Giga

from *Pièces sans basse*
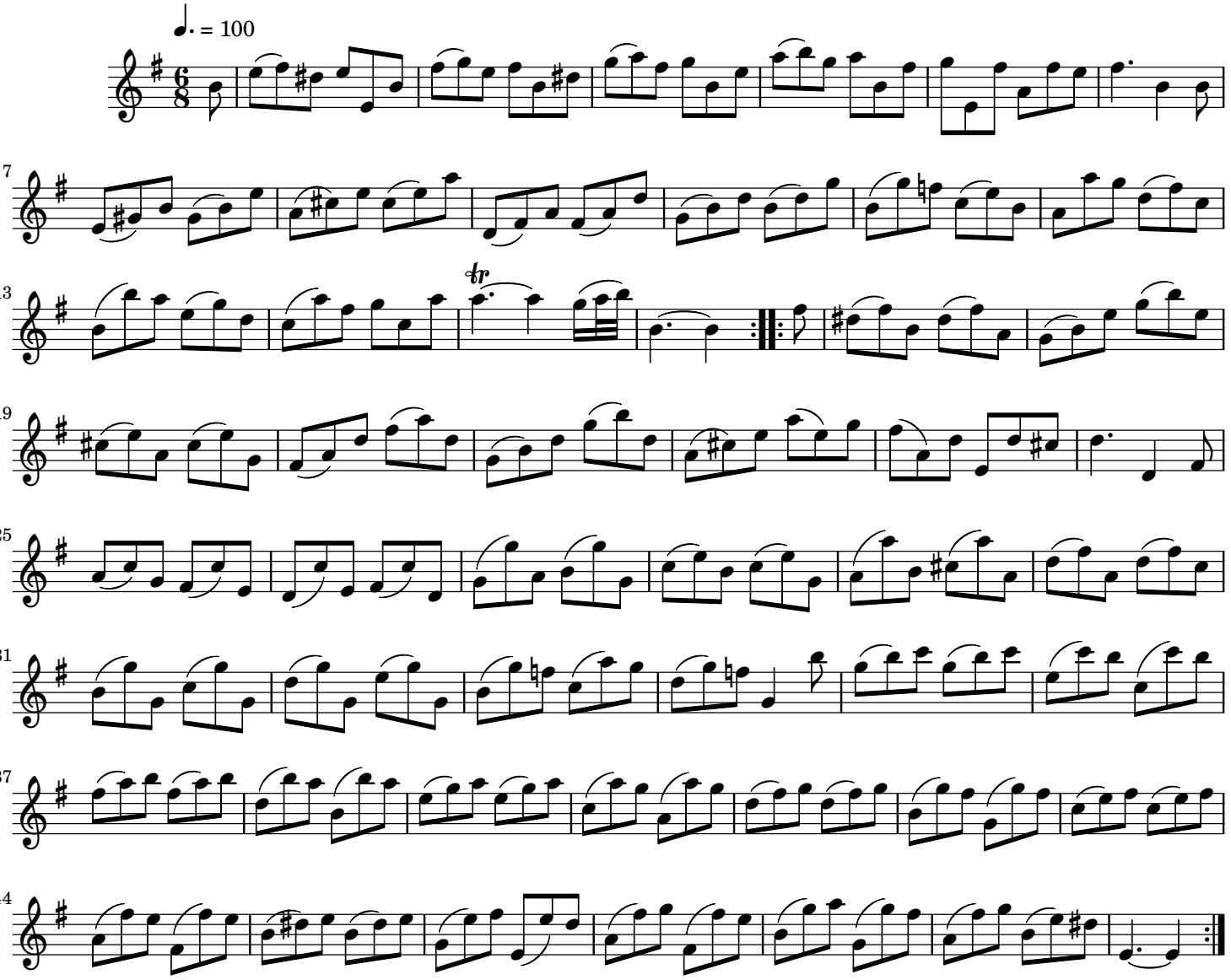
Jean-Daniel Braun (c. 1703–1738)