Young Ellen of My Heart
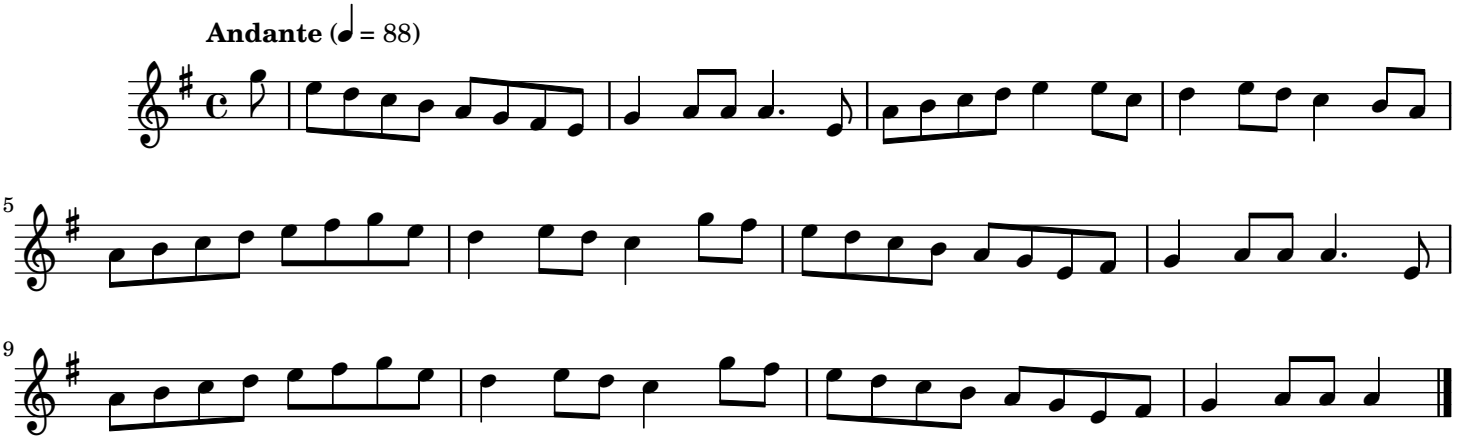
Traditional Irish