Wodefit Gesgeshi, Widd Innat Ityopp'ya

National anthem of Ethiopia
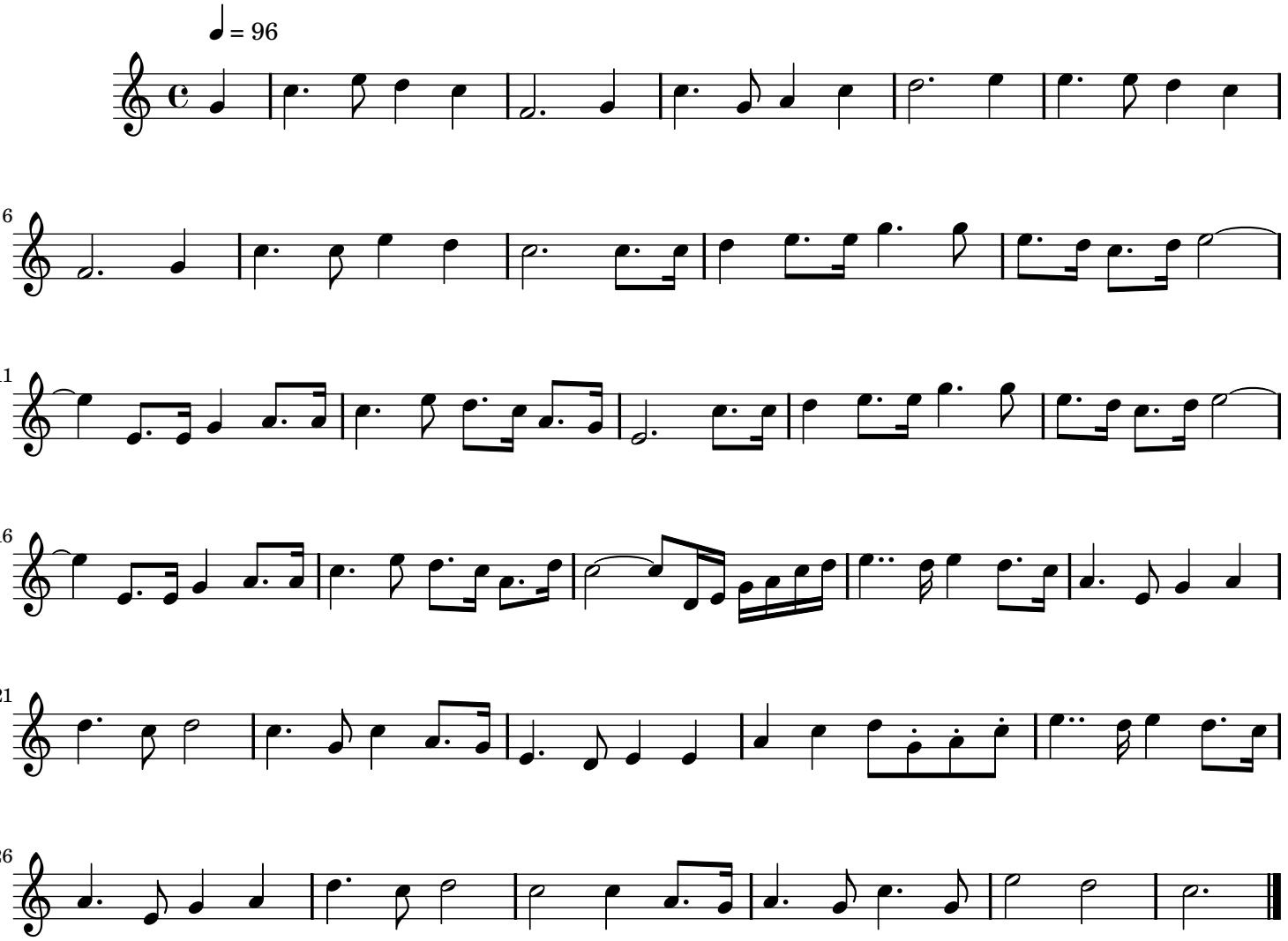
Solomon Lulu Mitiku (1950—)