Vom Himmel hoch, da komm ich her
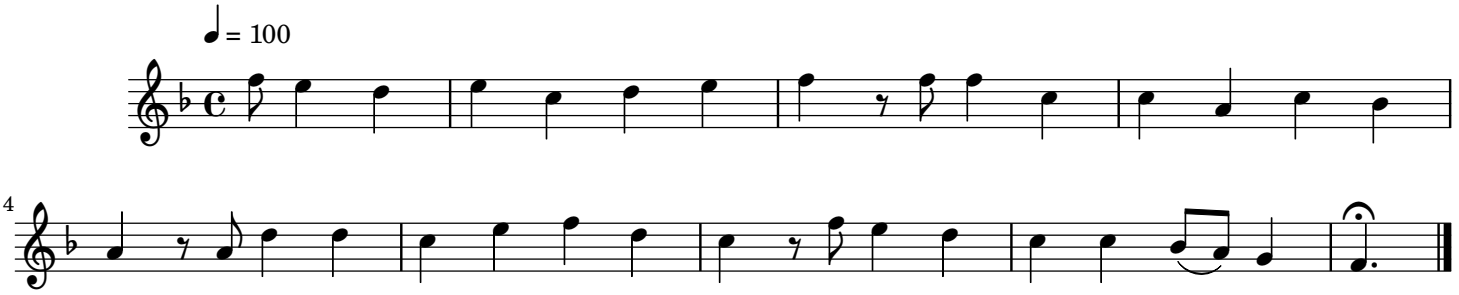
Martin Luther (1483–1546)