Vive la Compagnie

(Vive l'Amour)
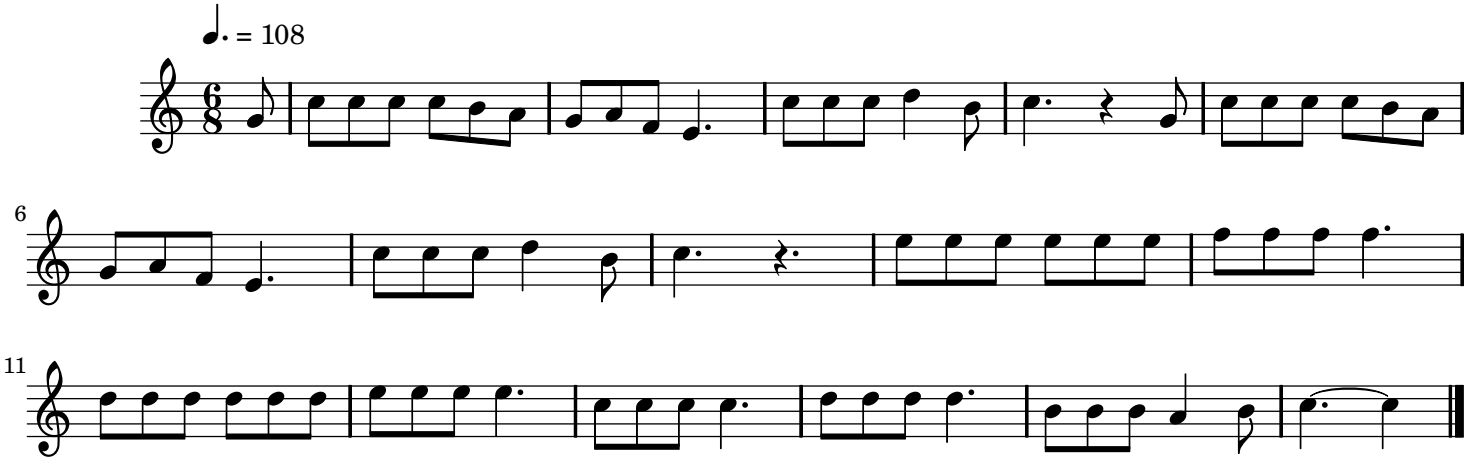
Traditional American