

Cantabile

from Concerto No. 3 "Il Gardellino"

Antonio Vivaldi (1678–1741)

Op. 10, No. 3, RV 428

Cantabile (♩ = 40)

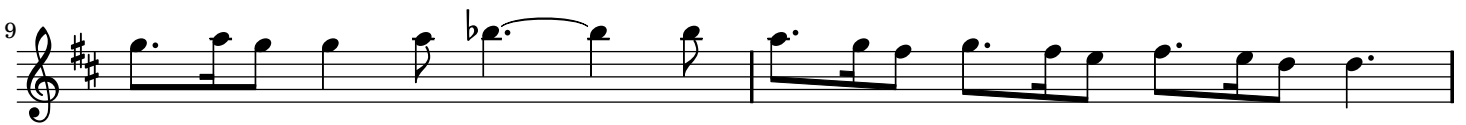
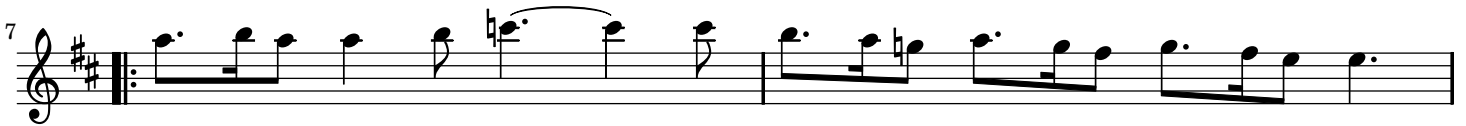

Cantabile

from Concerto No. 3 "Il Gardellino"

Antonio Vivaldi (1678–1741)

Op. 10, No. 3, RV 428

Cantabile (♩ = 40)

