

Si un jour

from *La forza del destino*

Giuseppe Verdi (1813–1901)

Andantino (♩ = 34)

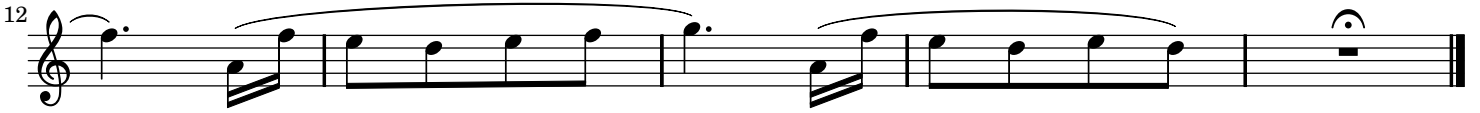

Si un jour

from *La forza del destino*

Giuseppe Verdi (1813–1901)

Andantino (♩ = 34)

