

IV. Largo

from *Sonate accademiche*, No. 6 in A major

Francesco Maria Veracini (1690–1768)
Op. 2, No. 6

Largo (♩ = 60)

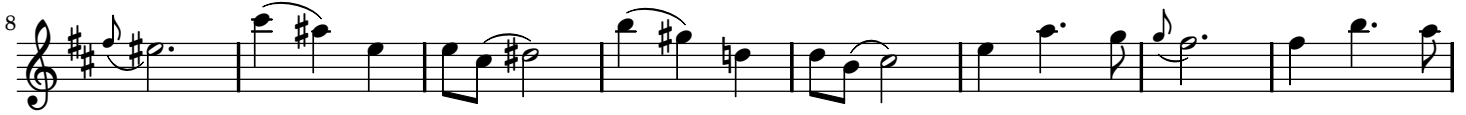

IV. Largo

from *Sonate accademiche*, No. 6 in A major

Francesco Maria Veracini (1690–1768)
Op. 2, No. 6

Largo (♩ = 60)

32

37

42

47

52

58

64
