Tulloch Gorm
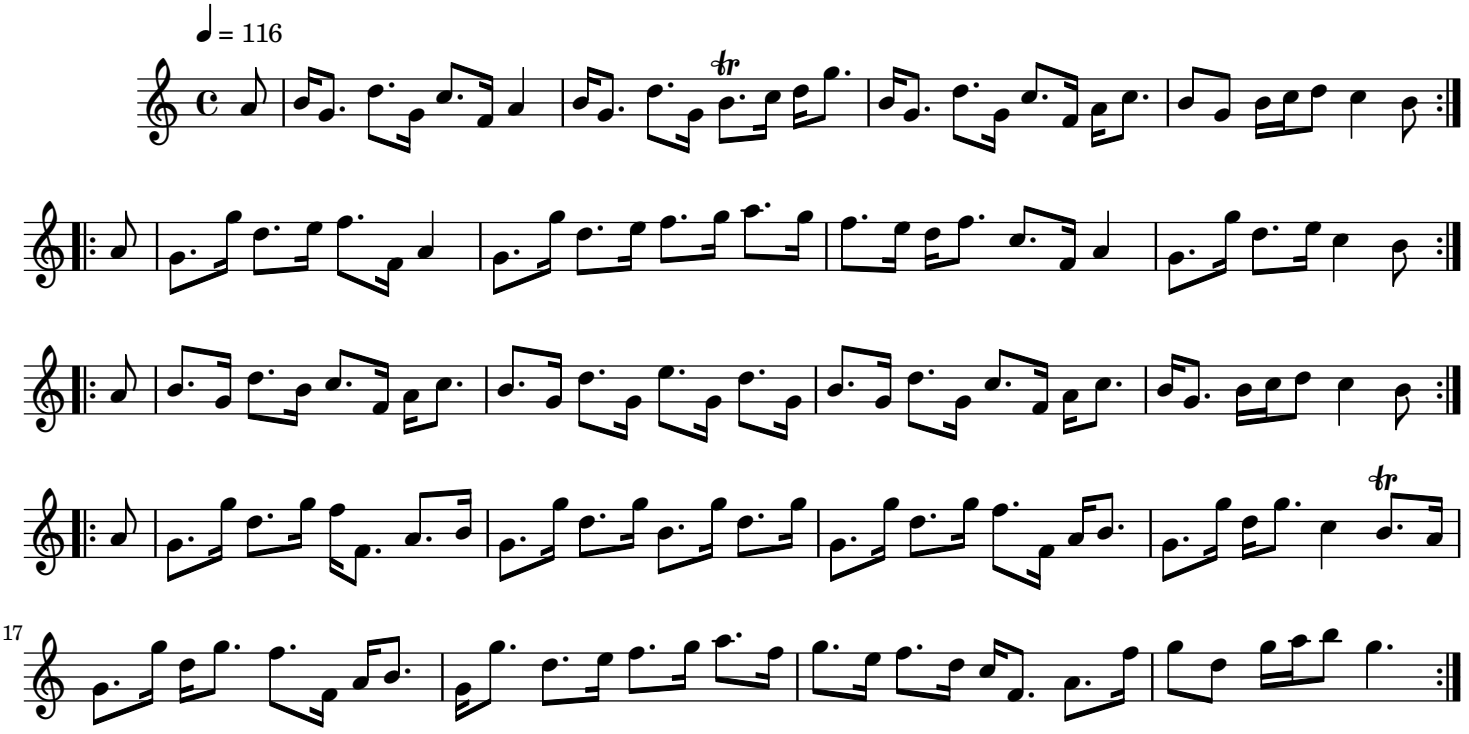
Traditional Scottish