# The Water Is Wide

## (O Waly, Waly)
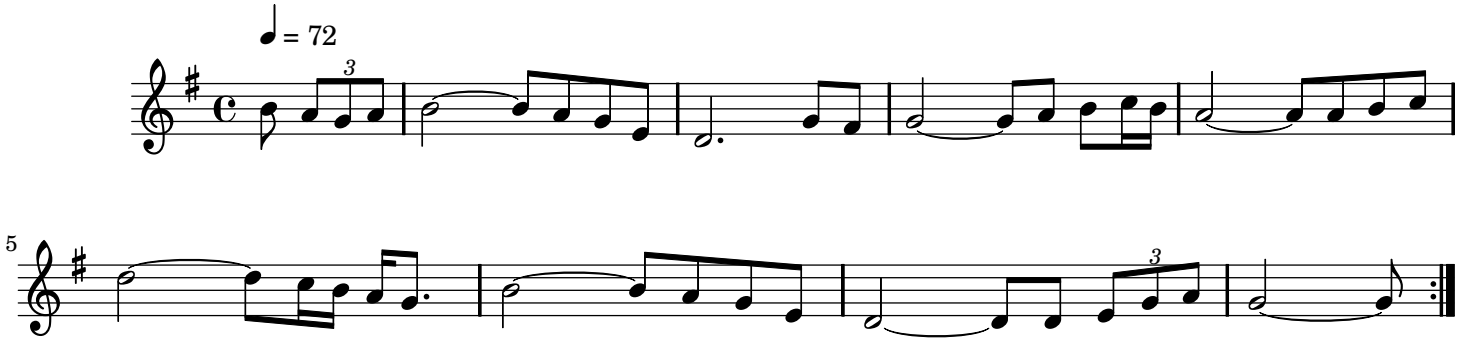
Traditional English