

The Star-Spangled Banner

National anthem of the United States of America

John Stafford Smith (1750–1836)

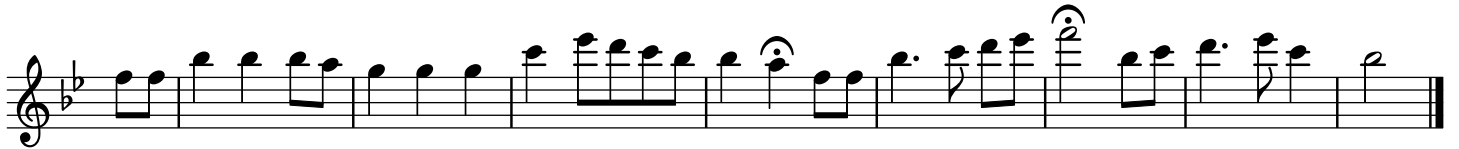
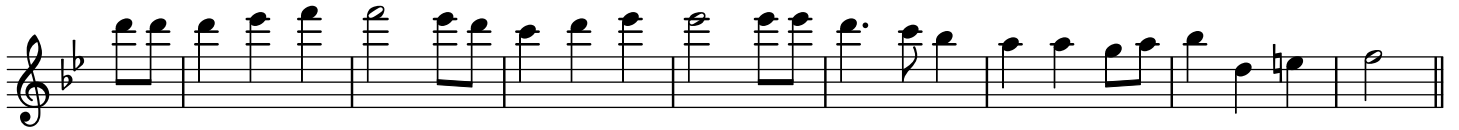

The Star-Spangled Banner

National anthem of the United States of America

John Stafford Smith (1750–1836)

♩ = 96

5

13

21

28

The Star-Spangled Banner

National anthem of the United States of America

John Stafford Smith (1750–1836)

♩ = 96
