The Spey in Spate
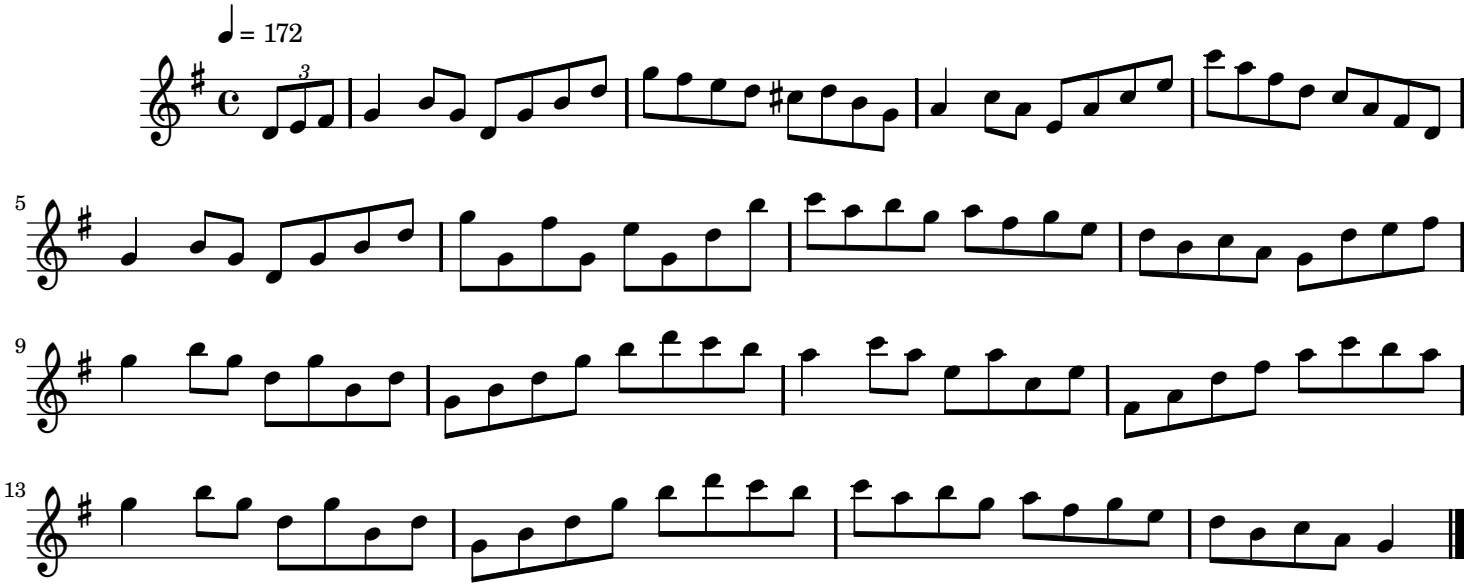
James Scott Skinner (1843–1927)