# The Ramblin' Rover
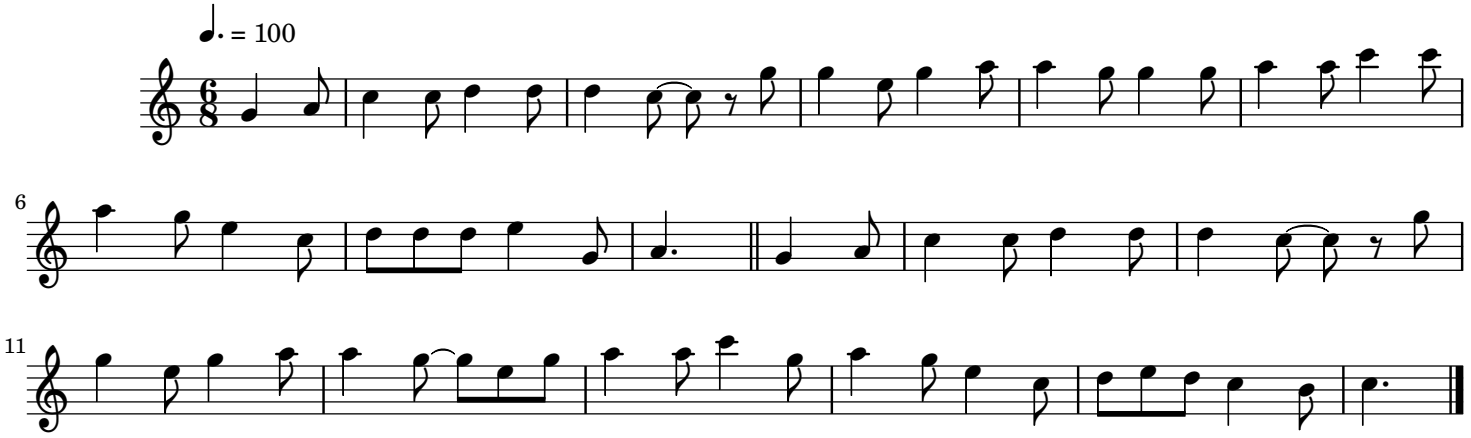
Andy M. Stewart (1952–2015)