The Railway
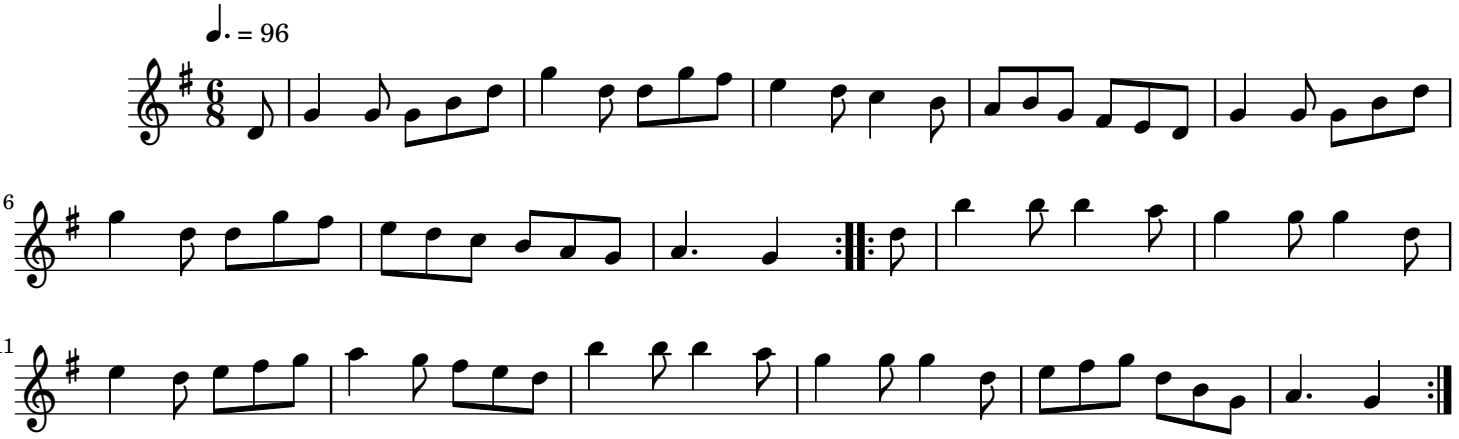
Traditional Scottish