The Northern Lass
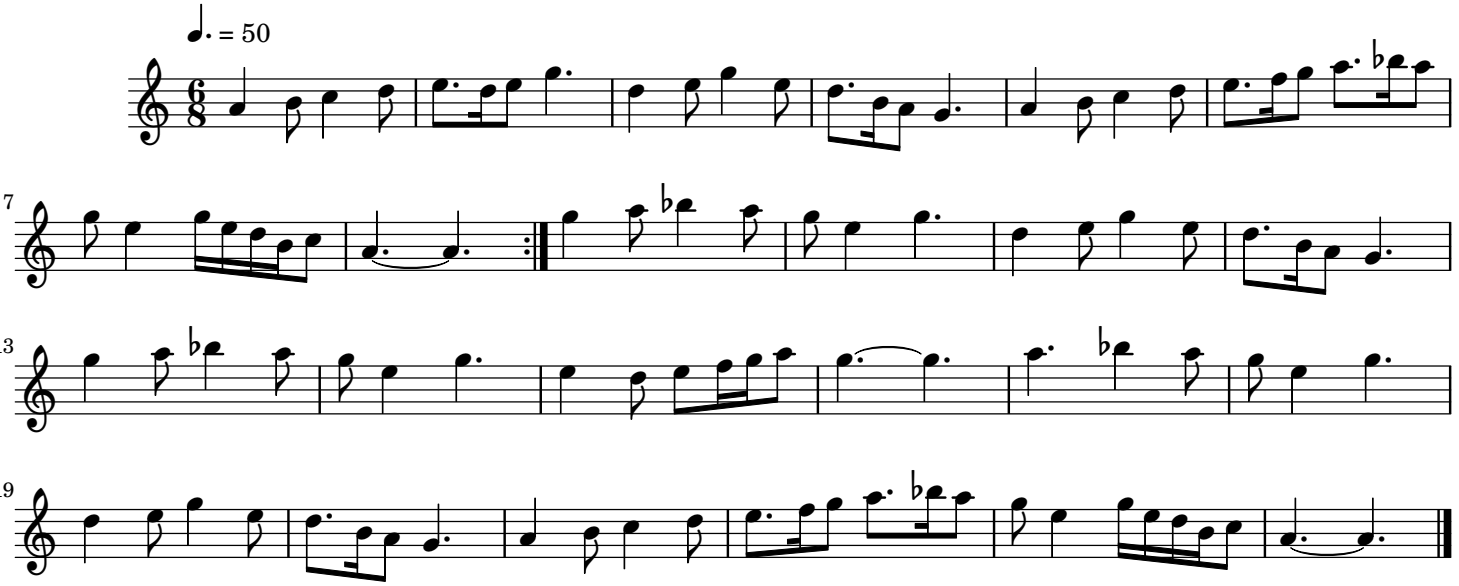
Traditional English