The Natal Day
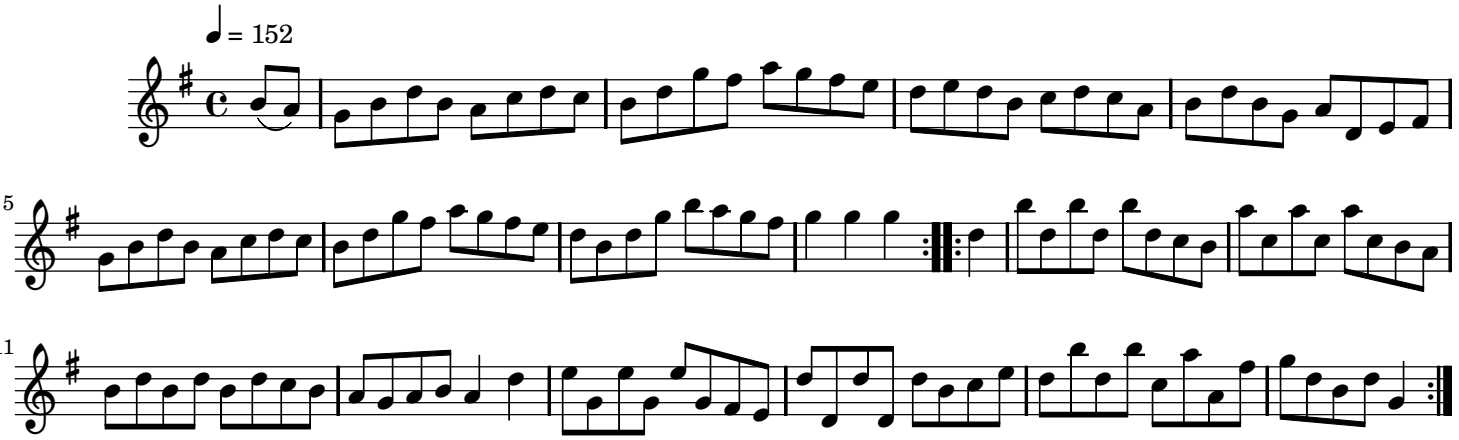
Traditional Scottish