The Lovat Scouts

James Scott Skinner (1843–1927)
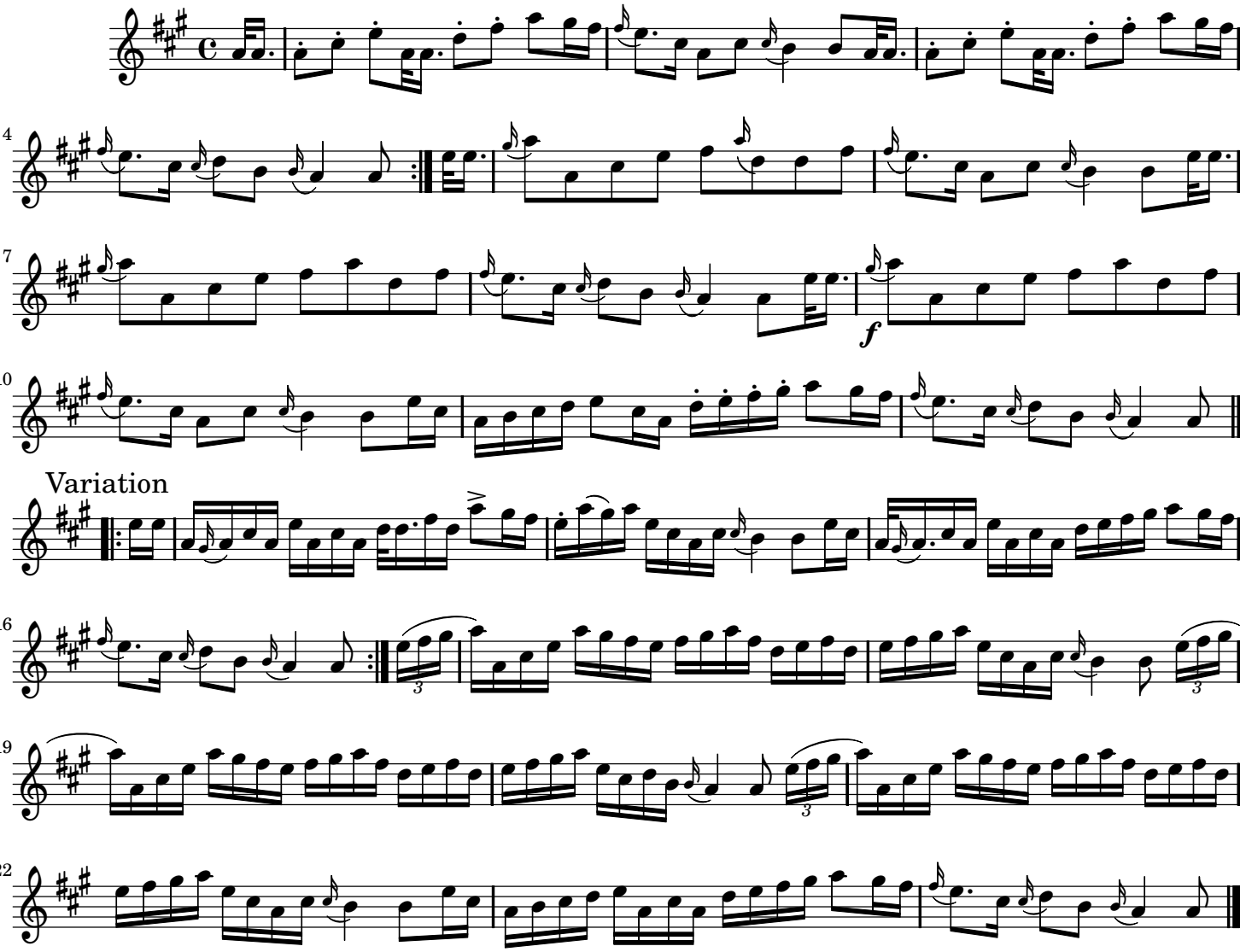
With martial spirit (♩ = 96)