The Lamentation of Aughrim
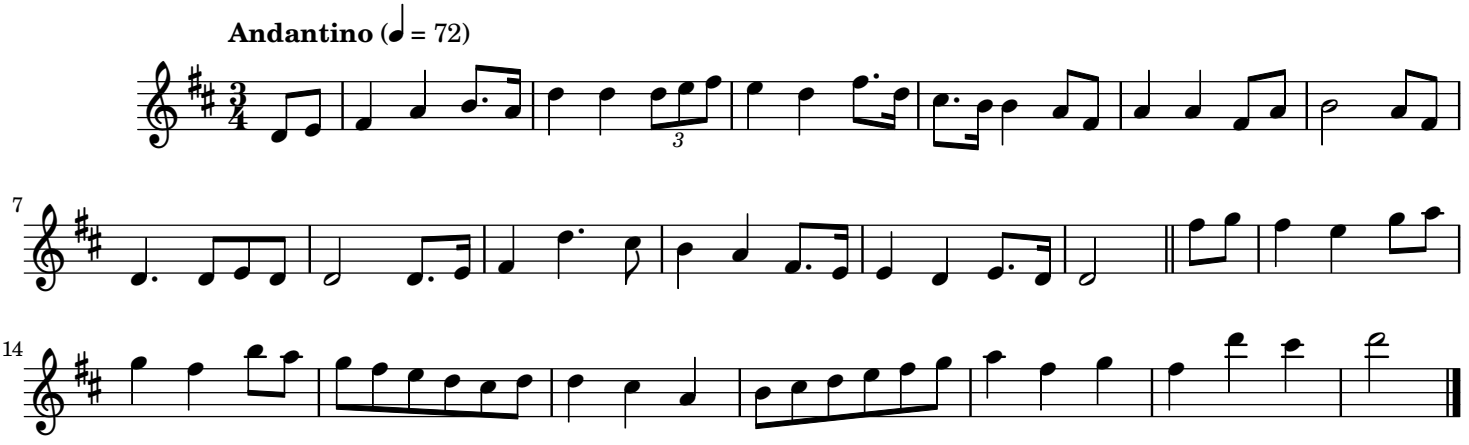
Traditional Irish