The Irish Lasses
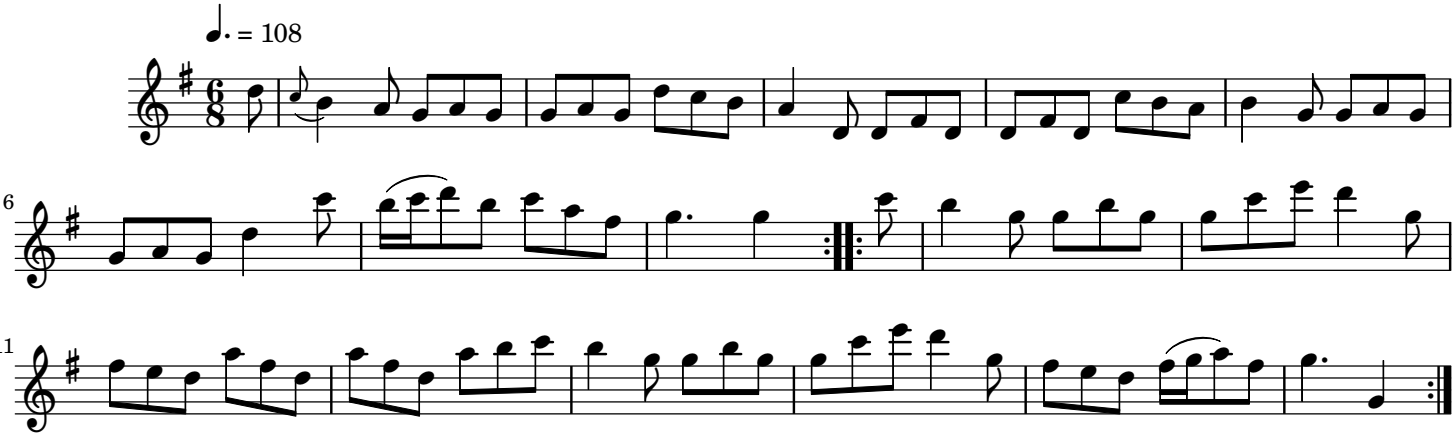
Traditional Irish