The Humors of Ballinafauna
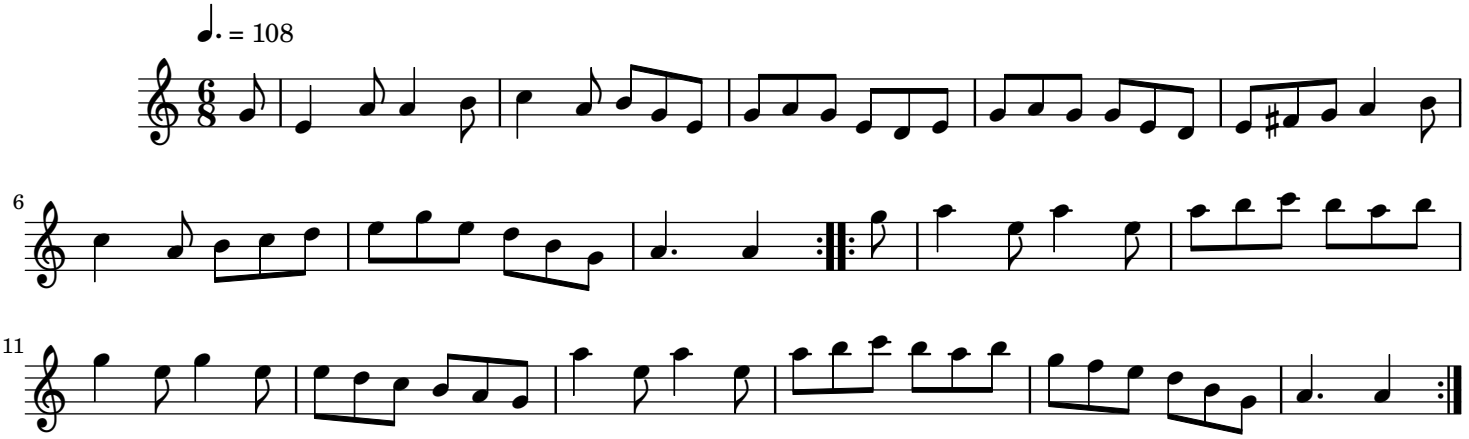
Traditional Irish