The Heights of Dargai
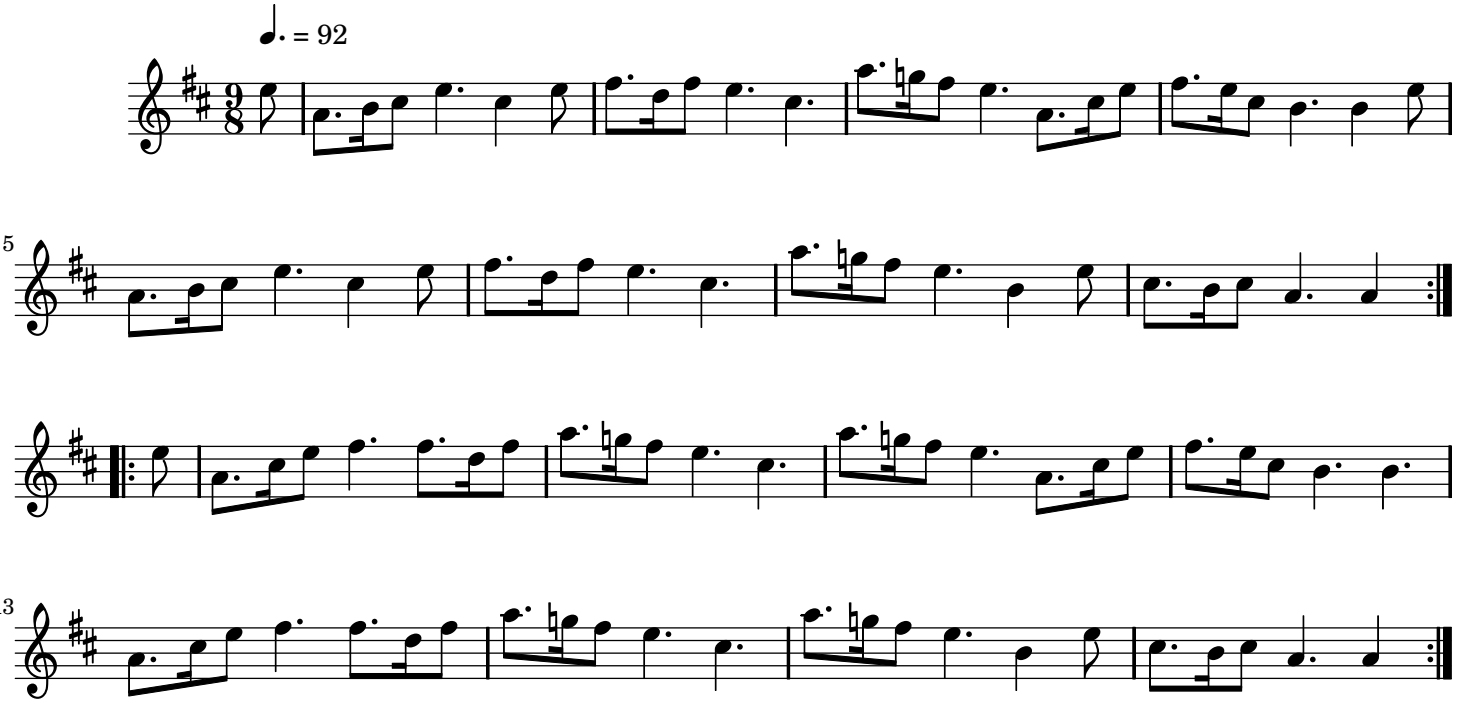
Traditional Scottish