The Guard House
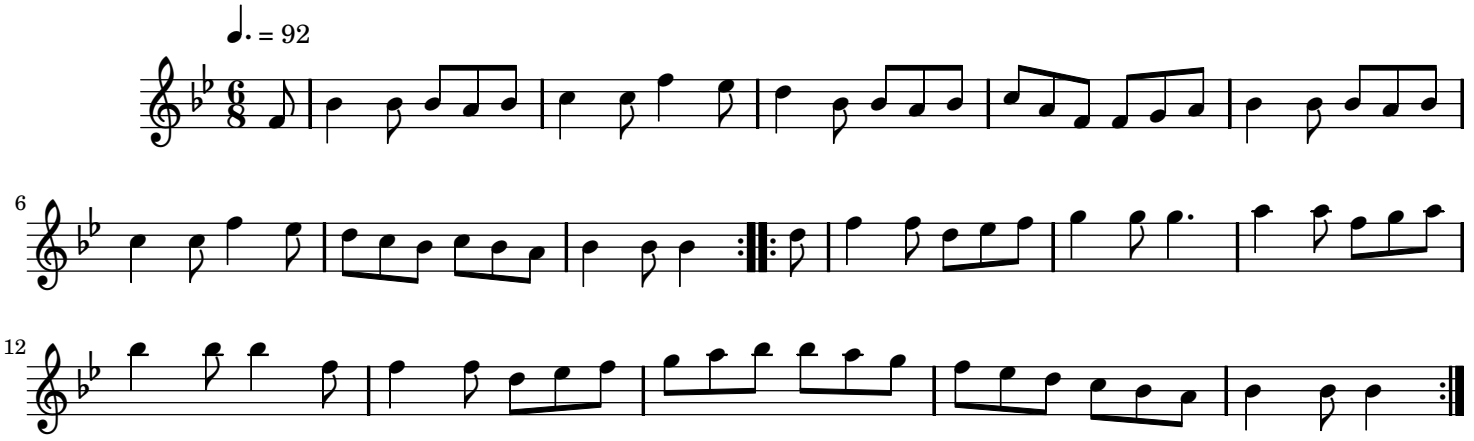
Traditional English