# The Flag Dance
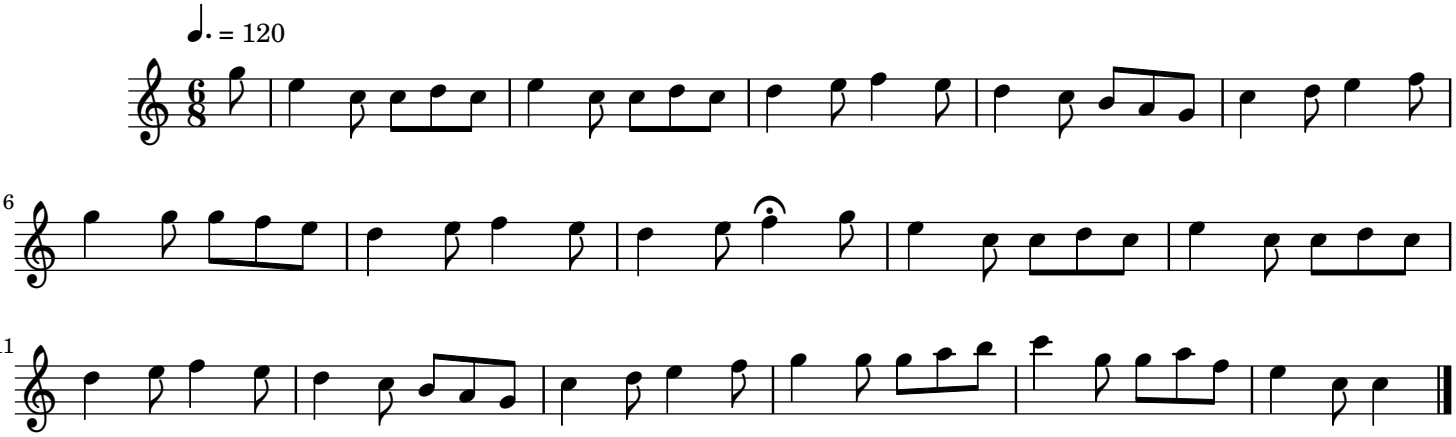
Traditional Scottish