The Earl of Mansfield
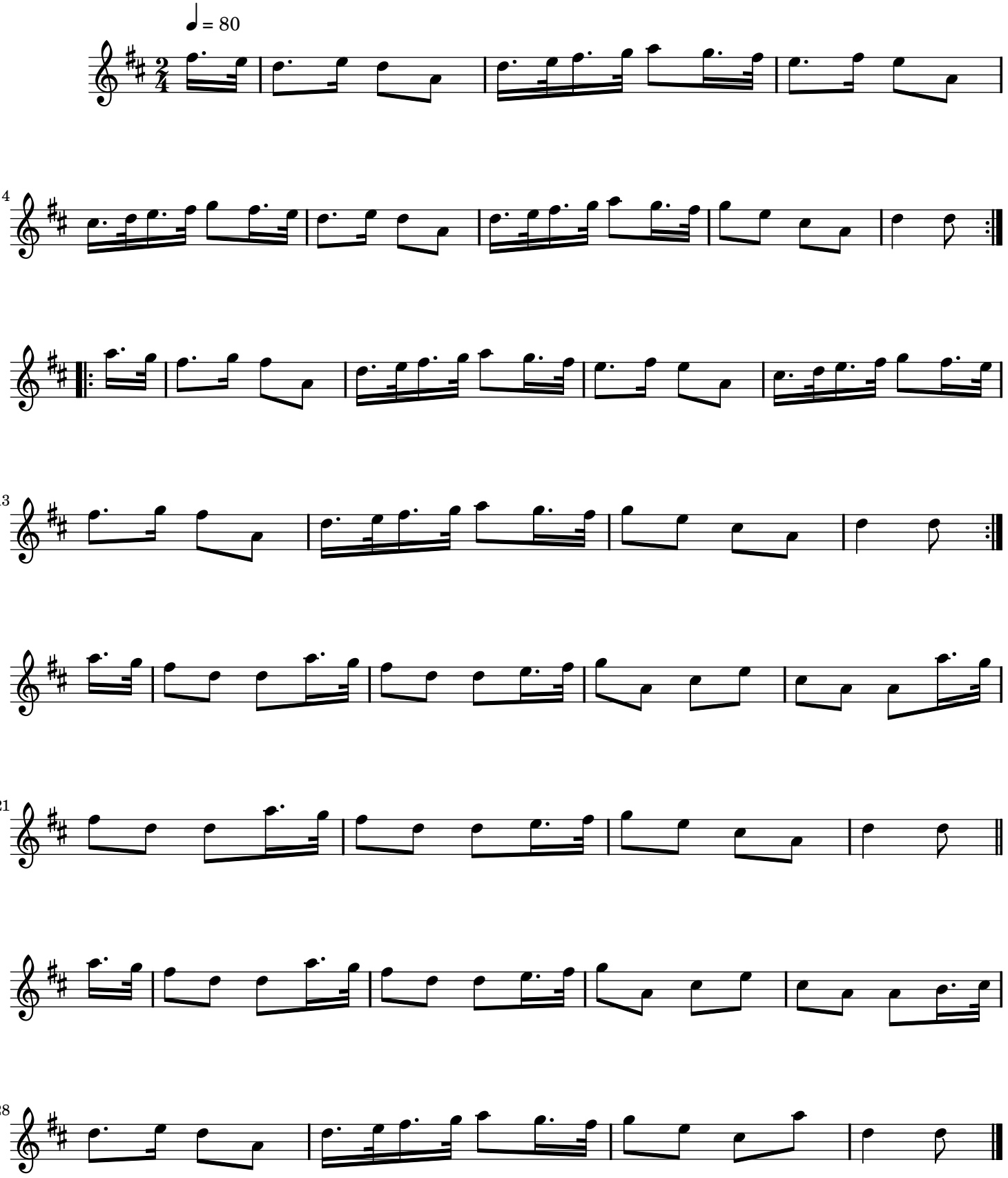
John McEwan