The Dawning of the Day

(On Raglan Road)
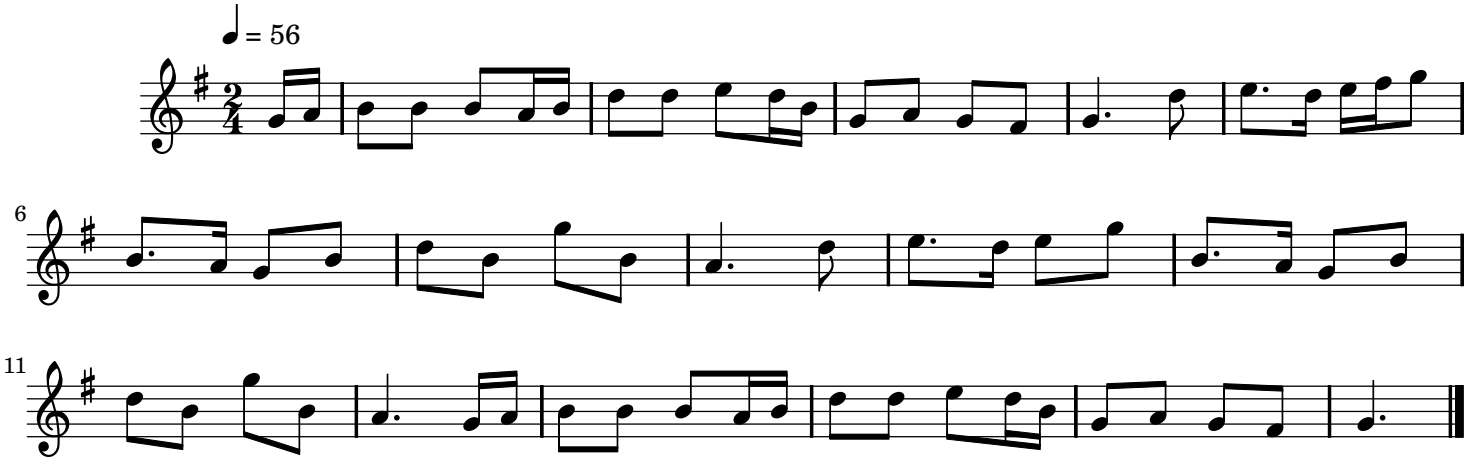
Thomas Connellan (c. 1640–1698)