The Campbells Are Coming
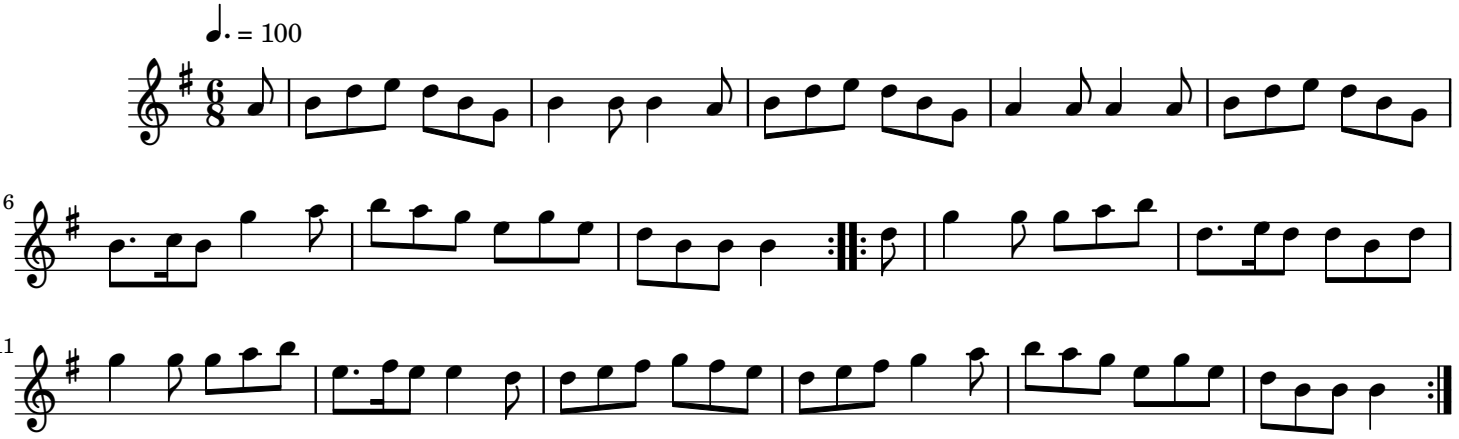
Traditional Scottish