

The Angry Video Game Nerd

Kyle Justin

♩ = 116

Fm Ab Eb/G Cm Fm Ab Eb/G Cm

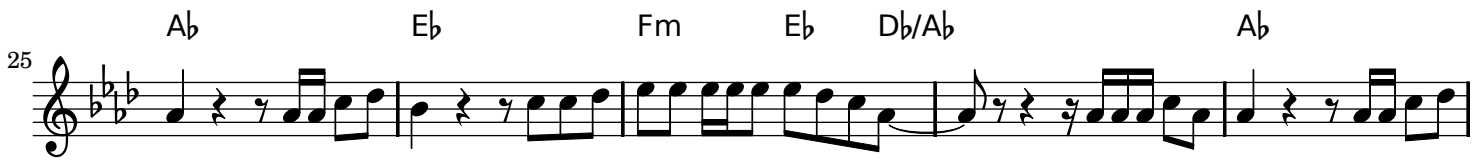
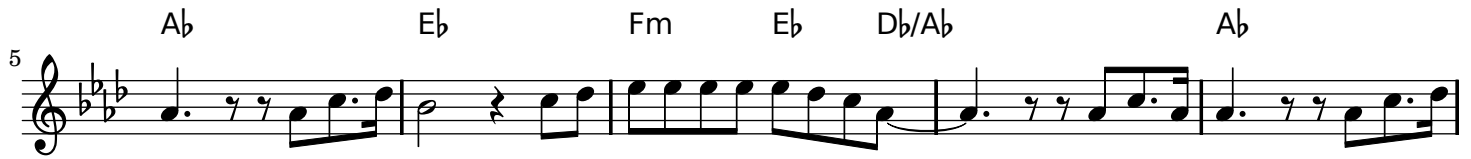

Fm Bbm Db Cm Eb

Bbm Db Cm Eb

Fm Ab Eb/G Cm Fm Ab Eb/G Cm

Ab Eb Fm Eb Db/Ab

Ab Eb Fm Eb Db/Ab $\text{♩} = 84$

Ab Eb Db/Ab Ab Eb Db/Ab

Ab Eb Db/Ab Ab Eb *accel.*

Eb *rit.* Db/Ab Ab Eb Ab
