

Vivace
from Quartet in D minor
Recorder

Georg Philipp Telemann (1681–1767)
TWV 43:d1

Vivace (♩ = 96)

25

29

34

38

43

47

51

55

60

5

69

2

75

2

80

84

90

95

99

107

111

117

121

129

135

140

Vivace
from Quartet in D minor
Flute I

Georg Philipp Telemann (1681–1767)
TWV 43:d1

Vivace (♩ = 96)

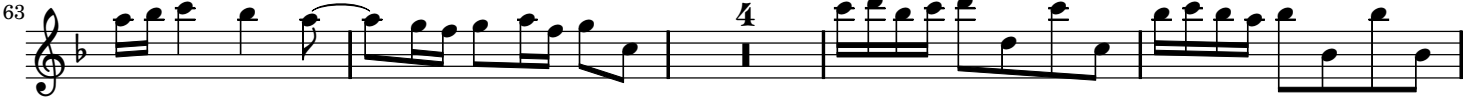

80

85

90

95

106

114

125

130

135

146

150

155

Vivace
from Quartet in D minor
Flute II

Georg Philipp Telemann (1681–1767)
TWV 43:d1

Vivace (♩ = 96)

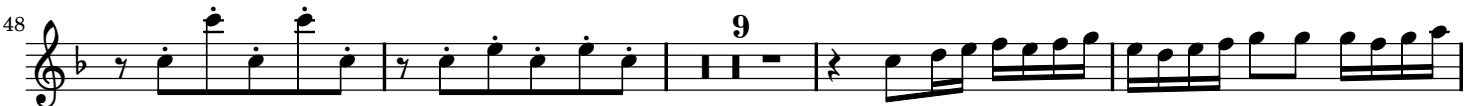

77

83

88

94

104

109

124

129

134

145

149

154

Vivace
from Quartet in D minor
Cello

Georg Philipp Telemann (1681–1767)
TWV 43:d1

Vivace (♩ = 96)

10

20

31

42

54

64

75

87

98

108

119

129

140

151

Vivace

from Quartet in D minor

Georg Philipp Telemann (1681–1767)
TWV 43:d1

Vivace (♩ = 96)

Recorder

Flute I

Flute II

Cello

6

12

19

24

29

34

40

46

51

57

63

69

75

80

85

91

96

101

107

113

119

124

130

135

141

147

153
