

# Allegro

from Sonata No. 1 in F major

Georg Philipp Telemann (1681–1767)

TWV 41:F2

Allegro (♩ = 112)

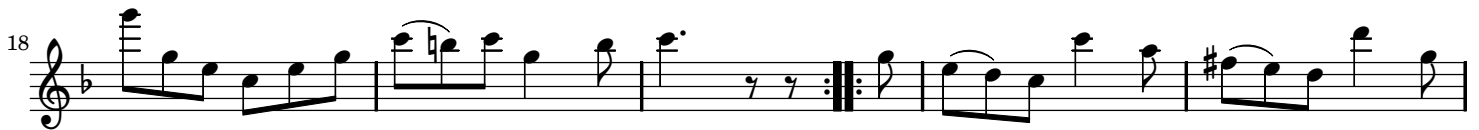

# Allegro

from Sonata No. 1 in F major

Georg Philipp Telemann (1681–1767)

TWV 41:F2

Allegro (♩ = 112)

