Fantasia No. 9

for solo Flute

Georg Philipp Telemann (1681–1767)

TWV 40:10

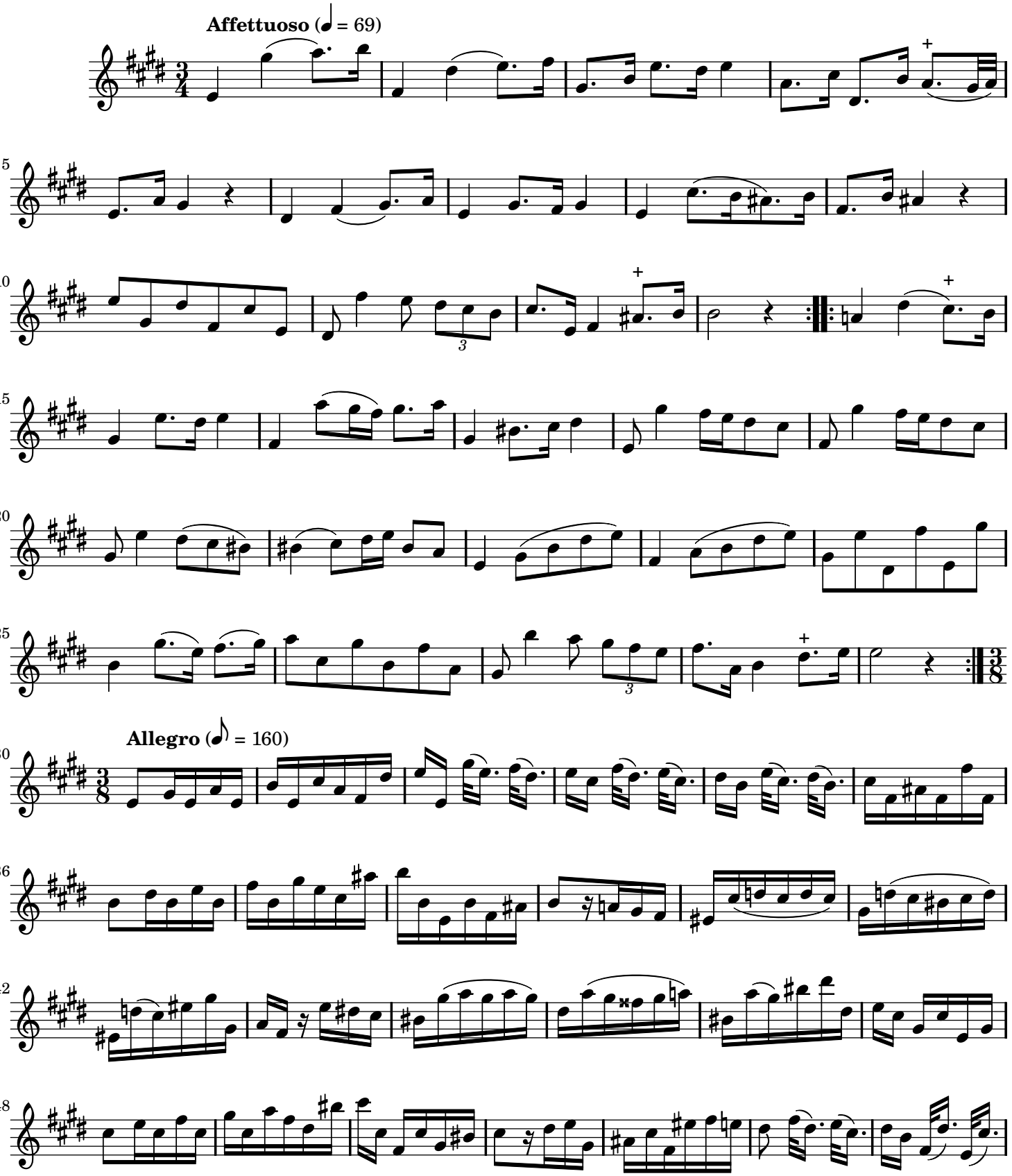

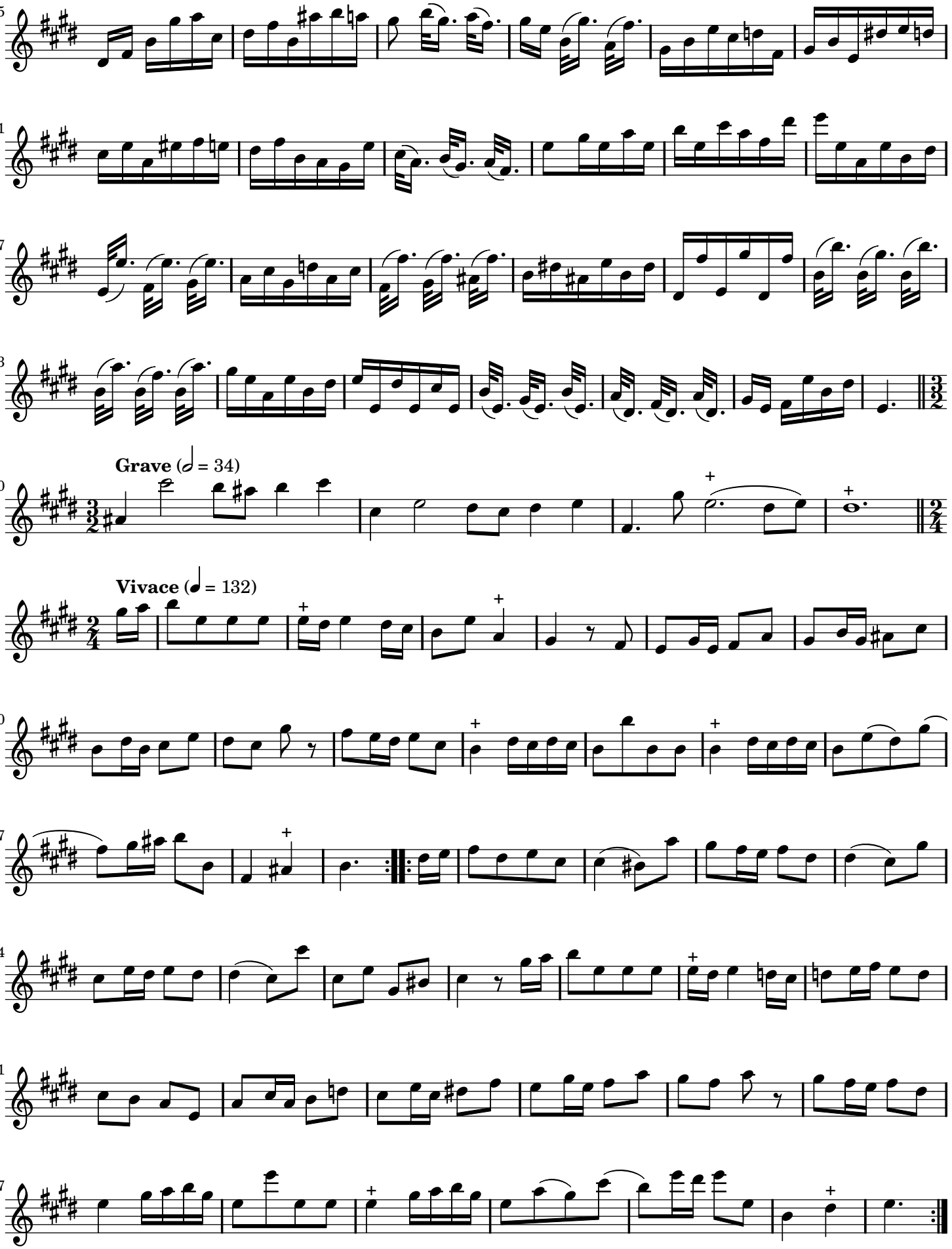
55
61
67
73
80
Grave (𝅗𝅥 = 34)
Vivace (♩ = 132)
90
97
104
111
117