

Piacevole non largo

from *Six Canonic Sonatas for Two Flutes, No. 4*

Georg Philipp Telemann (1681–1767)

Op. 5, TWV 40:121

♩ = 48

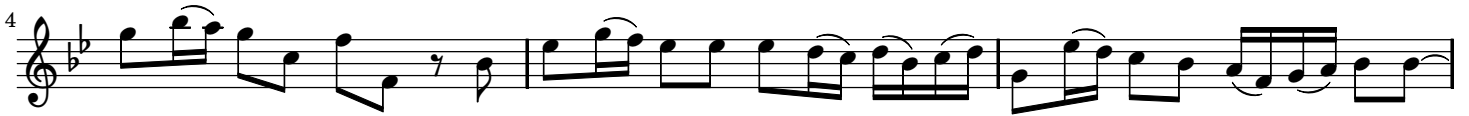

Piacevole non largo

from *Six Canonic Sonatas for Two Flutes*, No. 4

Georg Philipp Telemann (1681–1767)

Op. 5, TWV 40:121

♩ = 48

14

17

20

23

26
