Strawberry Fair
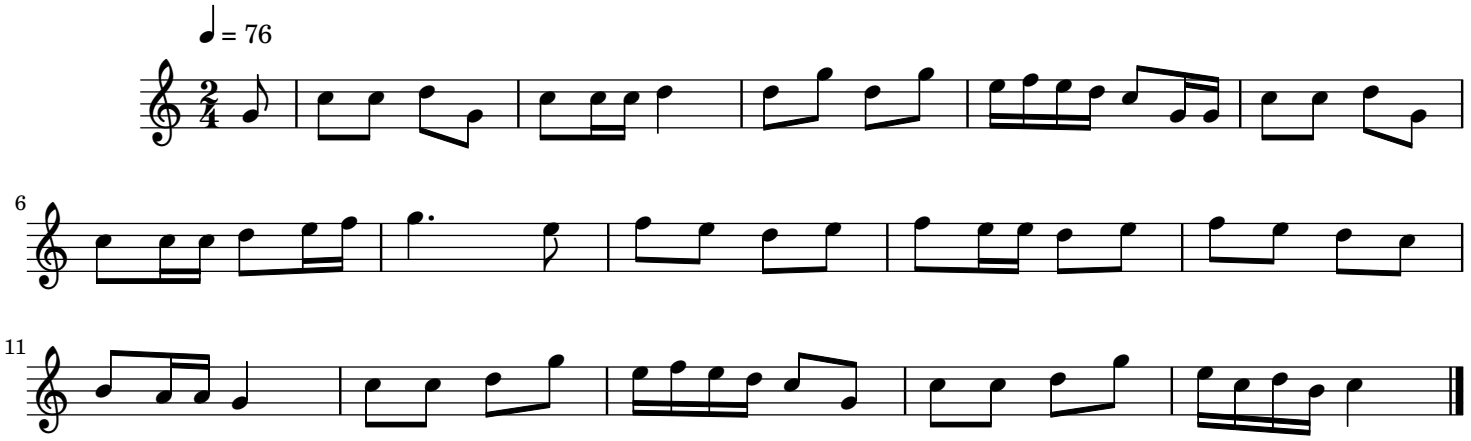
Traditional English