

Green Hill Zone

from *Sonic the Hedgehog*

Masato Nakamura (1958—)

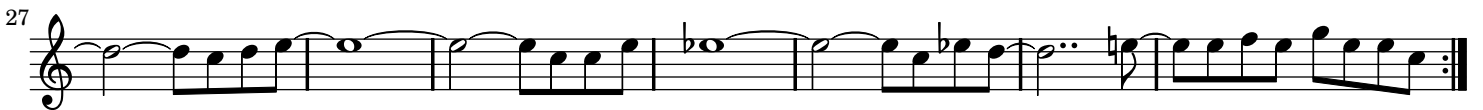

Green Hill Zone

from *Sonic the Hedgehog*

Masato Nakamura (1958—)

♩ = 150

5

9

13

17

21

25

30
