Scots Wha Hae

(Hey Tuttie Tatie)
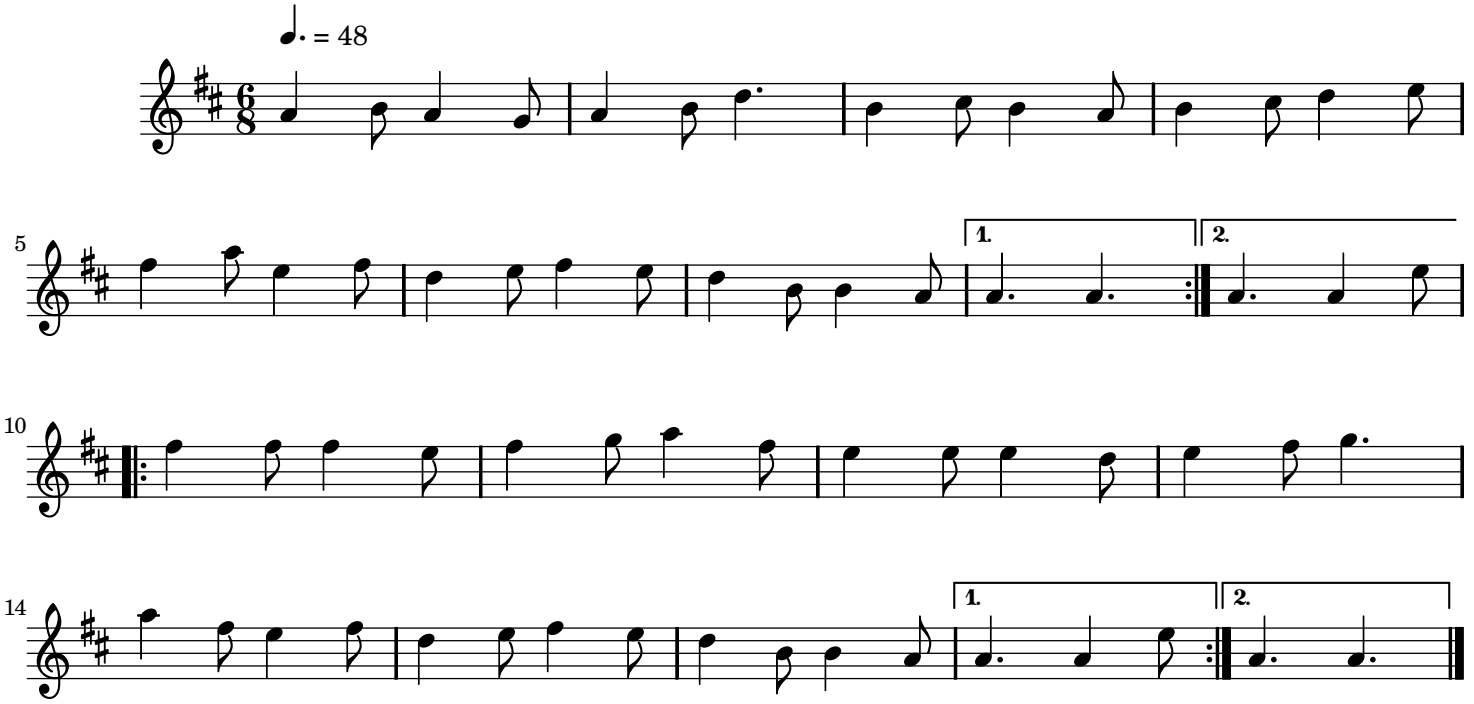
Traditional Scottish