

III. Allegro

from Flute Sonata No. 1 in G major

Giuseppe Sarti (1729–1802)

Allegro (♩ = 144)

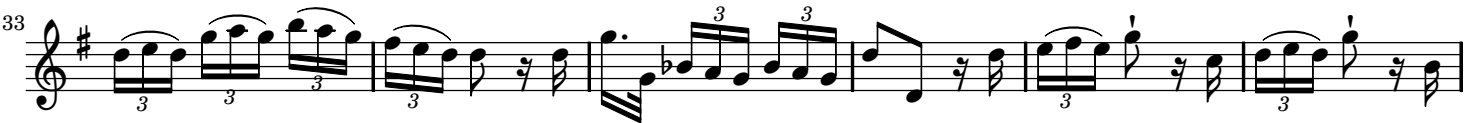

III. Allegro

from Flute Sonata No. 1 in G major

Giuseppe Sarti (1729–1802)

Allegro (♩ = 144)

