Sarsfield's Lamentation

Traditional Irish
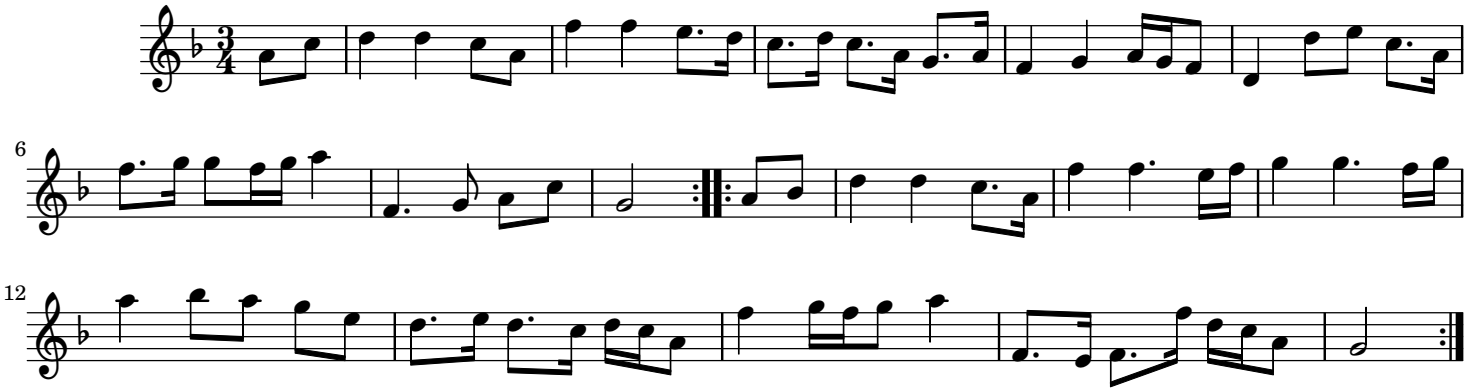
Andante sostenuto (♩ = 92)