

Overture

from *L'italiana in Algeri*

Gioachino Rossini (1792–1868)

Andante (♩ = 56)

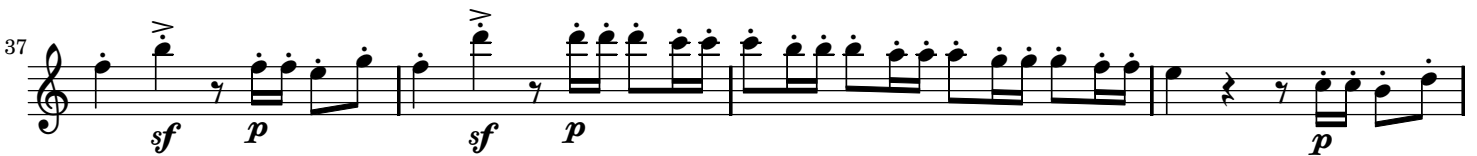
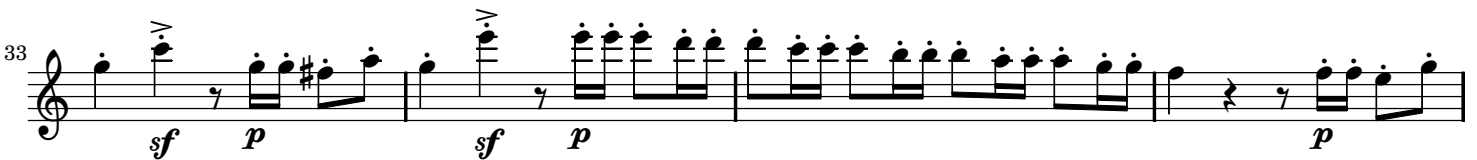
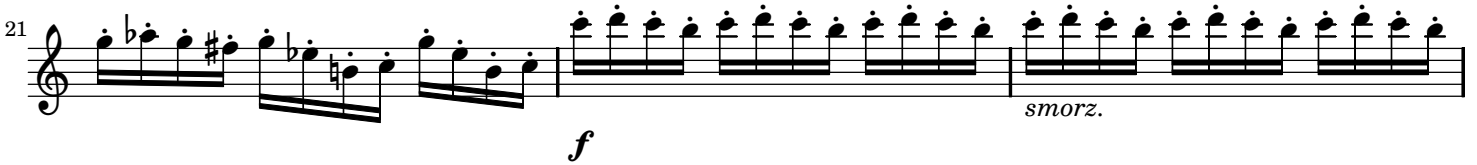
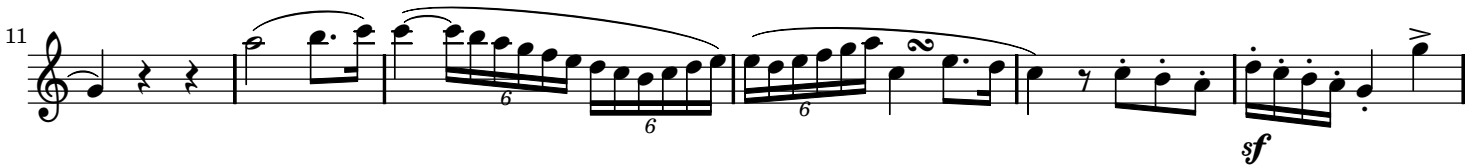

2
45 *p* *p cresc.*

49 *mf cresc.*

52 *f*

55 *f*

58 *f*

61 *f*

64 *f*

67 *ff*

70 *ff*

73 *cresc.*

76 *sf* *p* *pp* *marc. e stacc.*

80 *p* *dolce*

84 

88 

92 

96 

100 

104 

107 

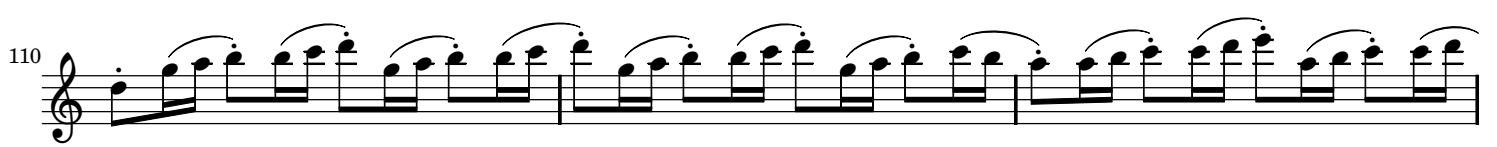
110 

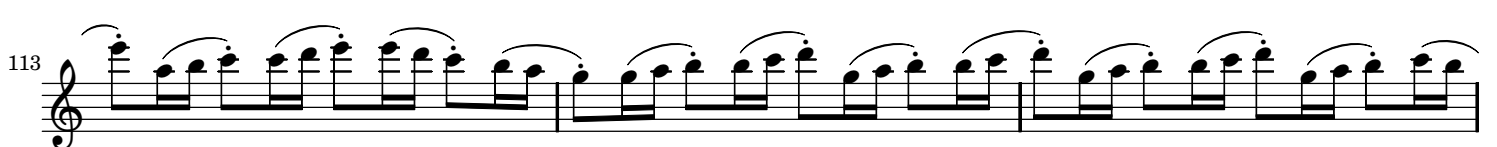
113 

116 

119 

123 

127 *ff*

131

135

139 *pp*

144 *p sf p*

148 *sf p p sf p*

152 *sf p p*

156

160 *p pp cresc.*

163 *mf cresc.*

166 *ff*

169 

172 

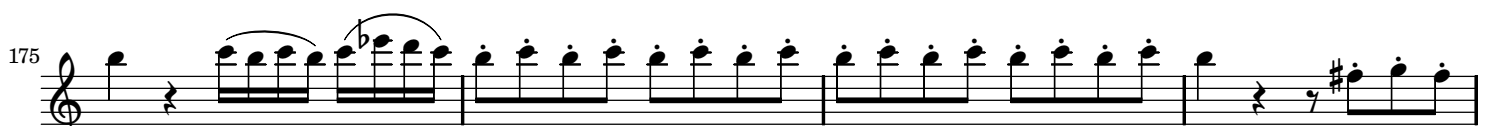
175 

179 

183 

187 

191 

194 

198 

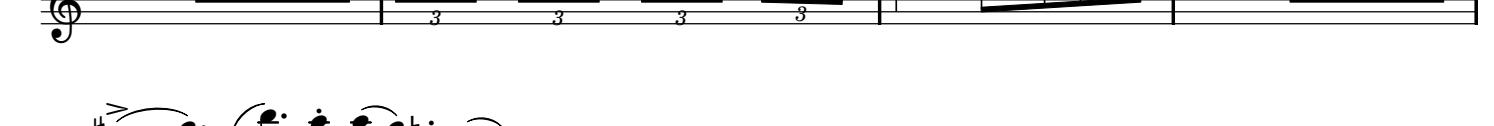
202 

206 

Più mosso

6

209

212

215

218

221

225

229

233

237

241

244

247
