Quem pastores laudavere
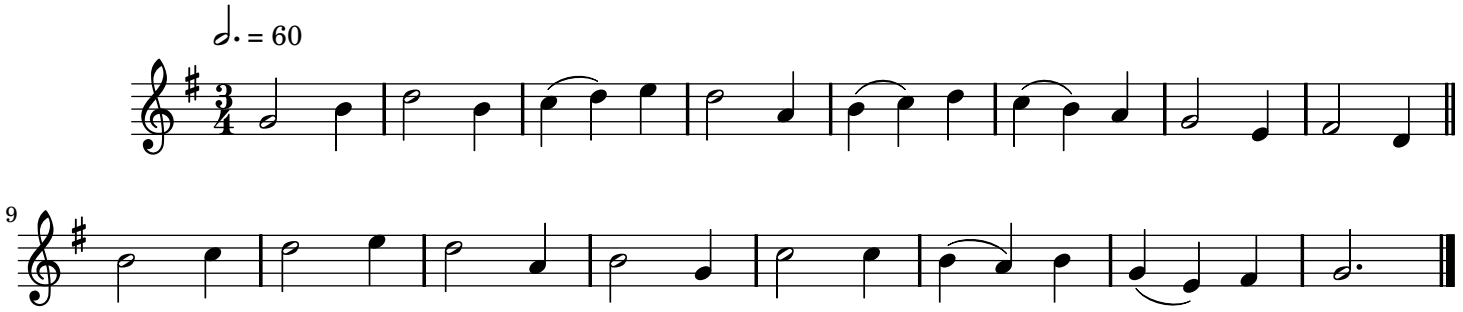
Traditional