Capriccio I

in D minor

Johann Joachim Quantz (1697–1773)
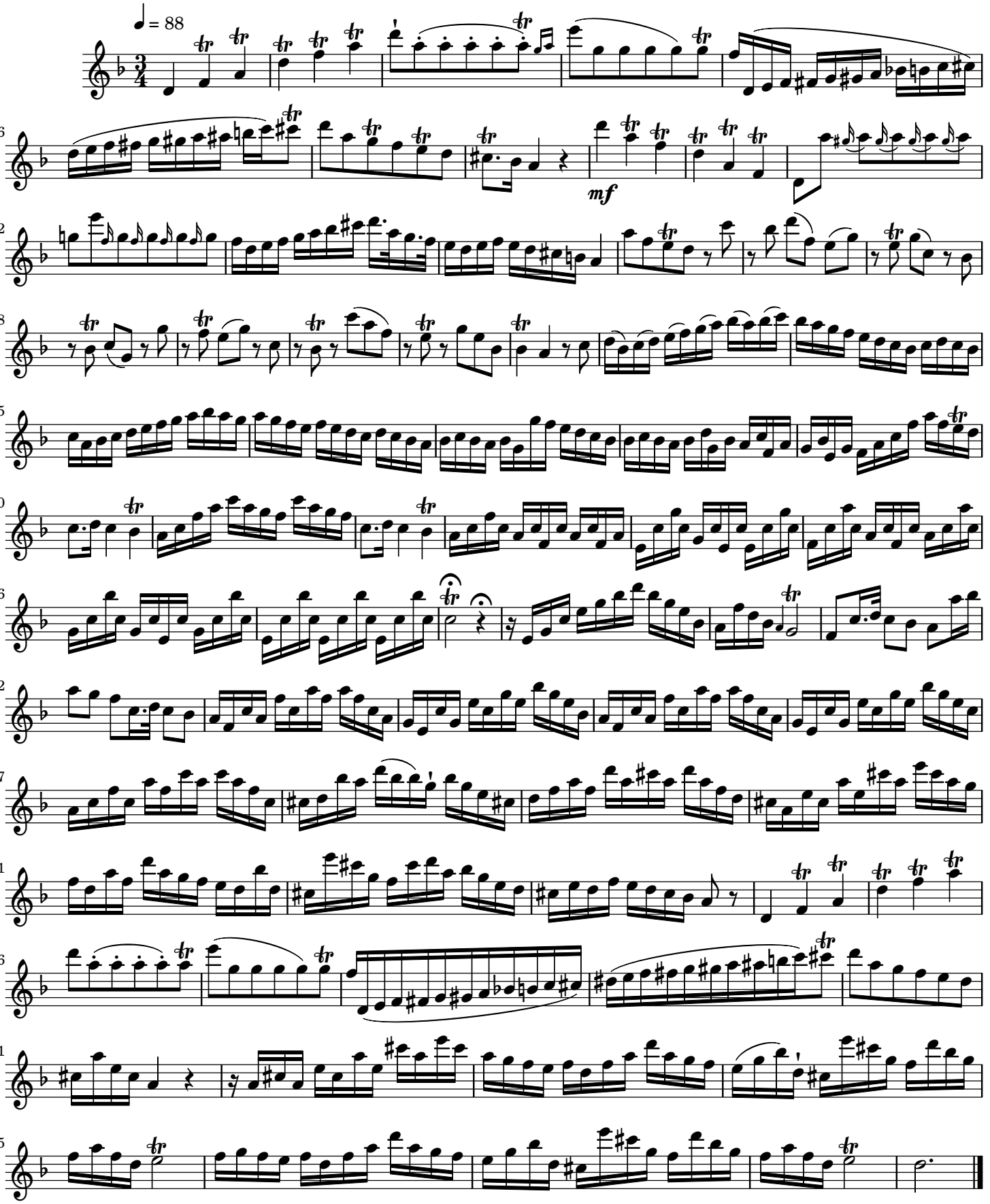
QV. 3:1.8