Praeludium

in D major

Johann Joachim Quantz (1697–1773)
QV. 3:1.7

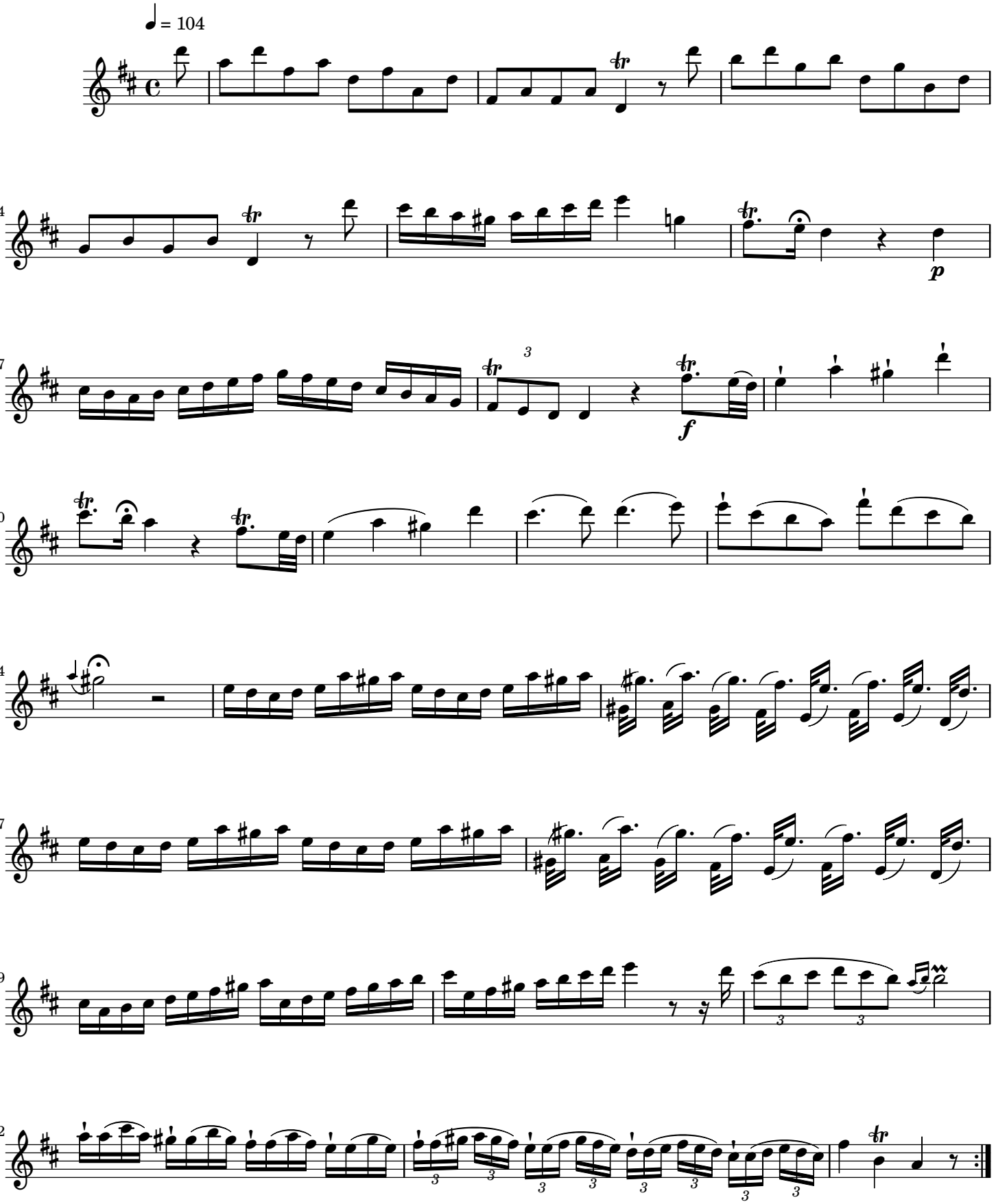

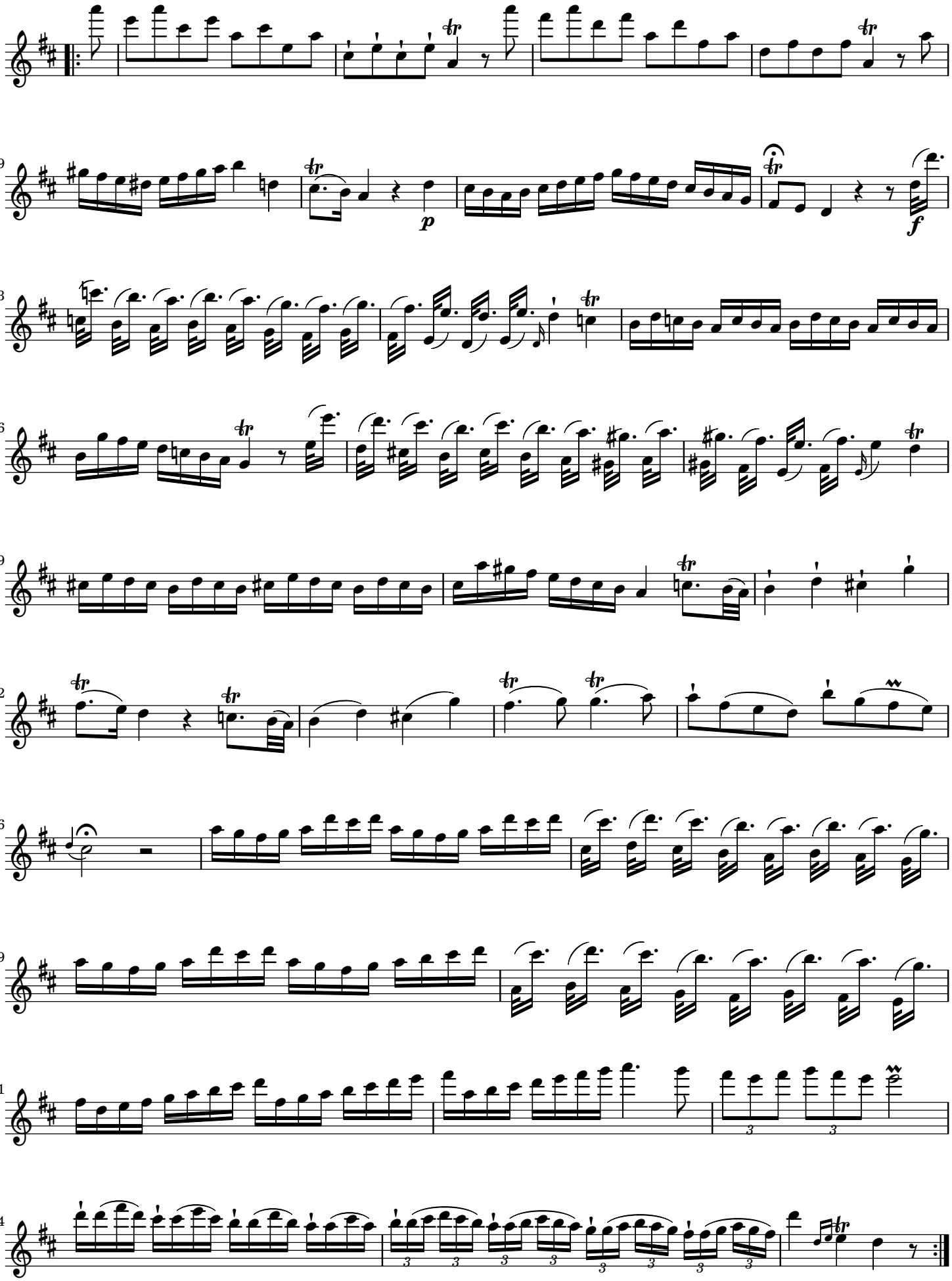
29
p
f
33
36
39
42
46
49
51
54