

II.
from Duet No. 6 in E minor
Flute I

Johann Joachim Quantz (1697–1773)
QV 3:2.3; Op. 2, No. 6

Allabreve ma Presto (♩ = 100)

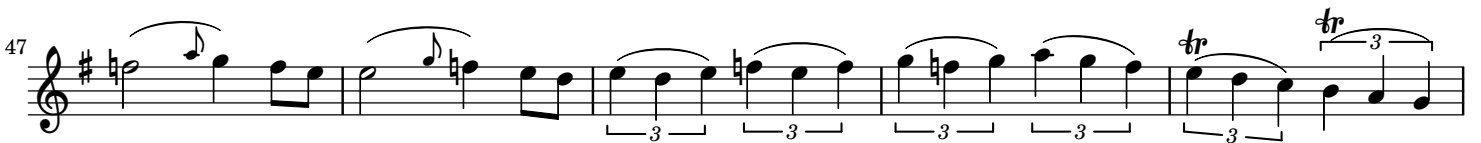

Flute I

58 *tr*
p *f* *p* *tr* *tr*

64 *tr*
f

70 *tr*
p *f*

76

81 *p*

87 *f* *tr* *tr* *tr*
f 3 3 3 3 3 3

93 *p* *f* *p* *f*

99 *f*

106

111 *tr*
p

116 *tr*
f

II.
from Duet No. 6 in E minor
Flute II

Johann Joachim Quantz (1697–1773)
QV 3:2.3; Op. 2, No. 6

Allabreve ma Presto (♩ = 100)

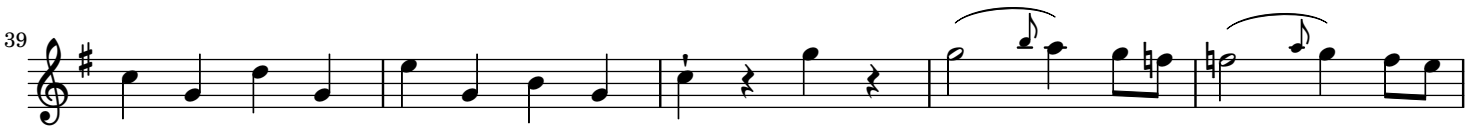

61 *f* *tr* *p*

65 *f*

70 *p* *tr*

75 *f*

80 *p*

86 *f* *tr*

93 *p* *f* *f* *p*

100 *f*

106

111 *tr* *tr* *p*

116 *f*

II. from Duet No. 6 in E minor

Johann Joachim Quantz (1697–1773)
QV 3:2.3; Op. 2, No. 6

Allabreve ma Presto (♩ = 100)

37

43

50

56

62

67

72

77

83

90

97

104

109

115
