

IV.
from Flute Trio in D major
Flute I

Johann Joachim Quantz (1697–1773)
QV 3:3.2

Allegro (♩ = 69)

IV.
from Flute Trio in D major
Flute II

Johann Joachim Quantz (1697–1773)
QV 3:3.2

Allegro (♩ = 69)

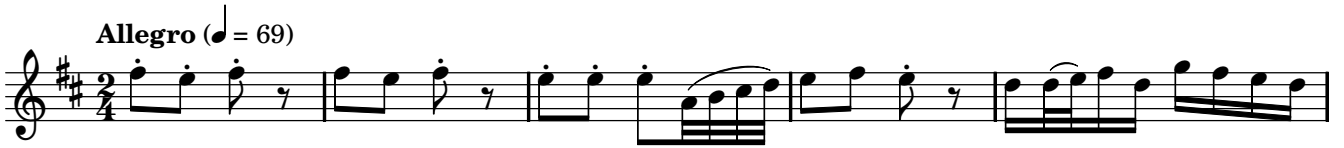

IV.
from Flute Trio in D major
Flute III

Johann Joachim Quantz (1697–1773)
QV 3:3.2

Allegro (♩ = 69)

IV.
from Flute Trio in D major

Johann Joachim Quantz (1697–1773)
QV 3:3.2

Allegro (♩ = 69)

22

26

30

34

38

41

44

47

51

54
