

I.
from Flute Sonata in F major

Johann Joachim Quantz (1697–1773)
QV 1:82

Larghetto ma arioso (♩ = 72)

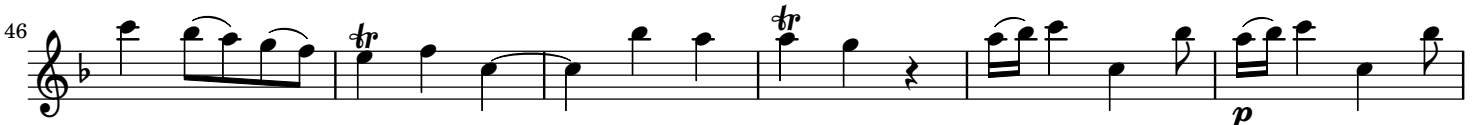
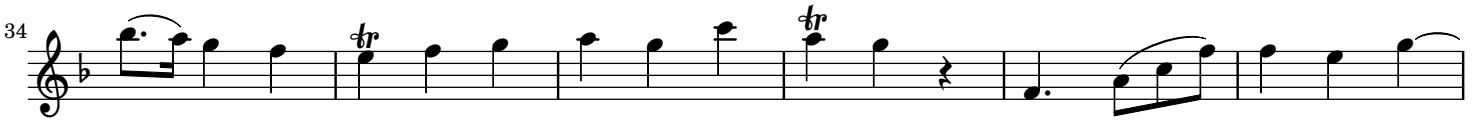
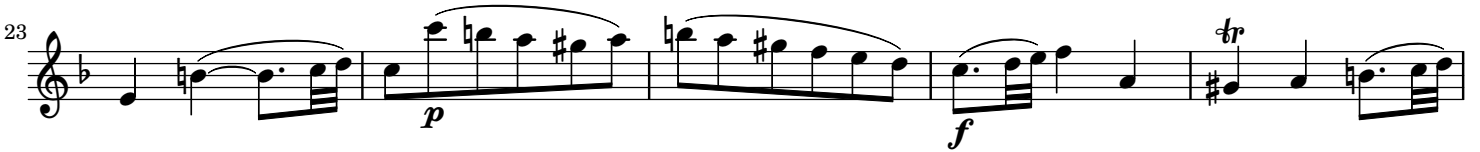
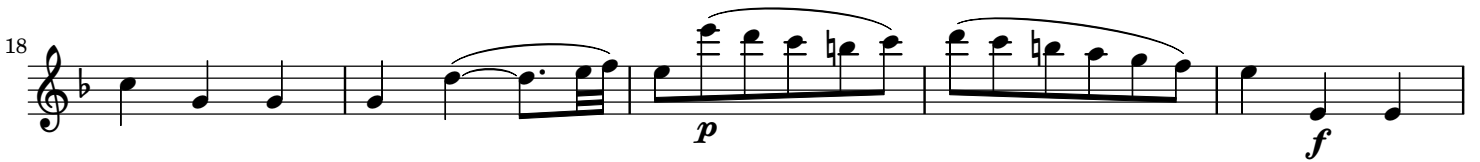

I.
from Flute Sonata in F major

Johann Joachim Quantz (1697–1773)
QV 1:82

Larghetto ma arioso (♩ = 72)

29

34

39

44

49

54

59
