

I.
from Flute Sonata in D major

Johann Joachim Quantz (1697–1773)
QV 1:42

Allegro assai (♩ = 112)

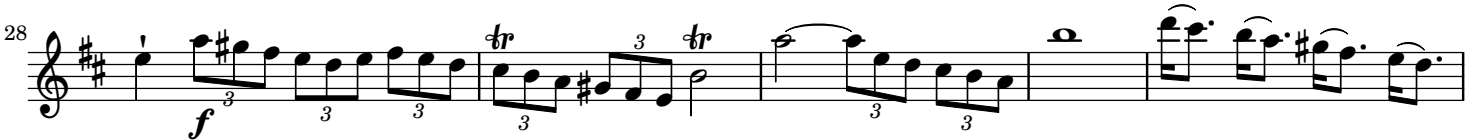

I.

from Flute Sonata in D major

Johann Joachim Quantz (1697–1773)
QV 1:42

Allegro assai (♩ = 112)

36

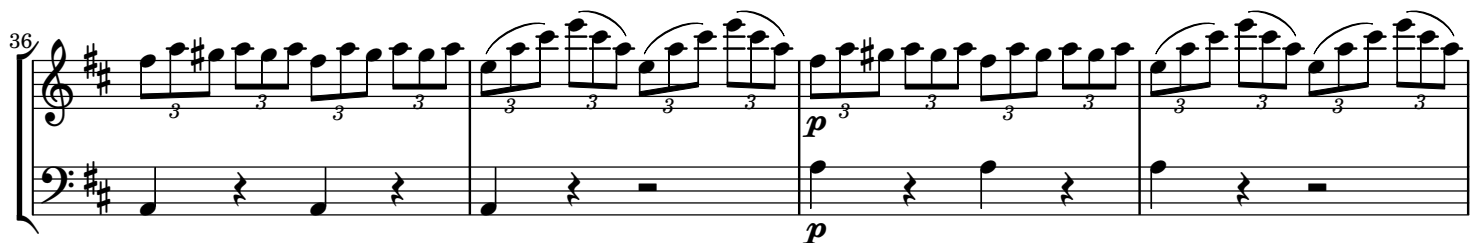

p

40

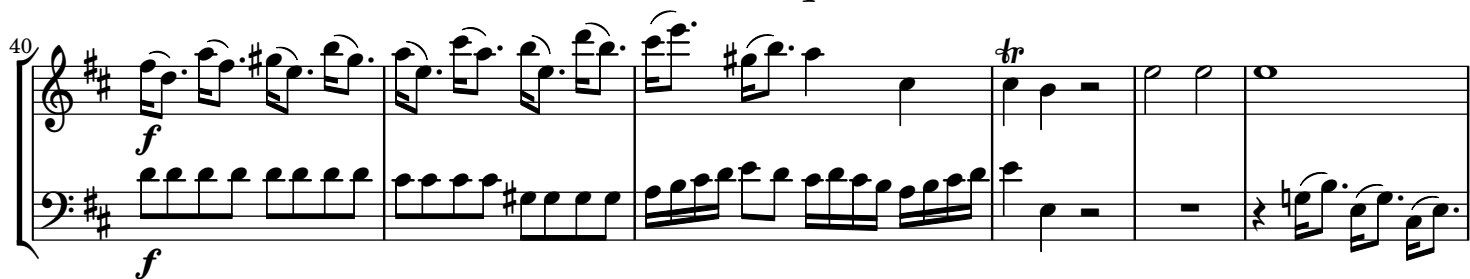

f

46

50

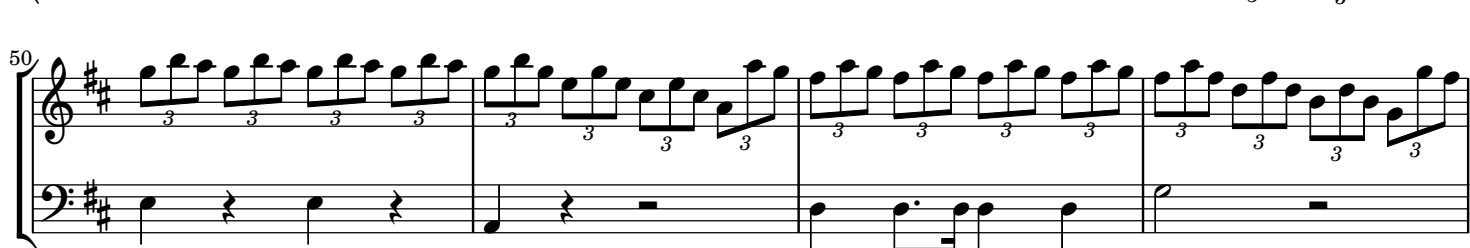

54

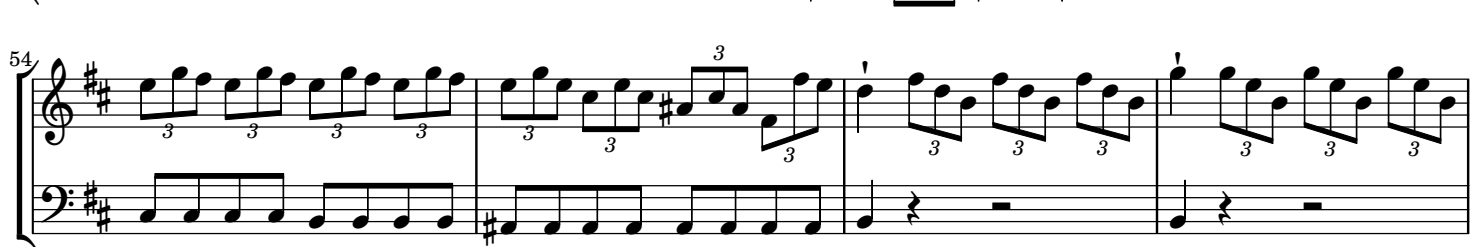

58

62

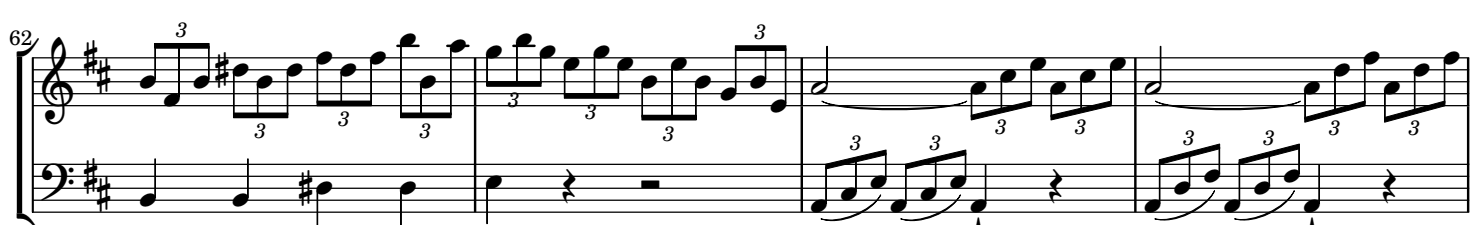

66

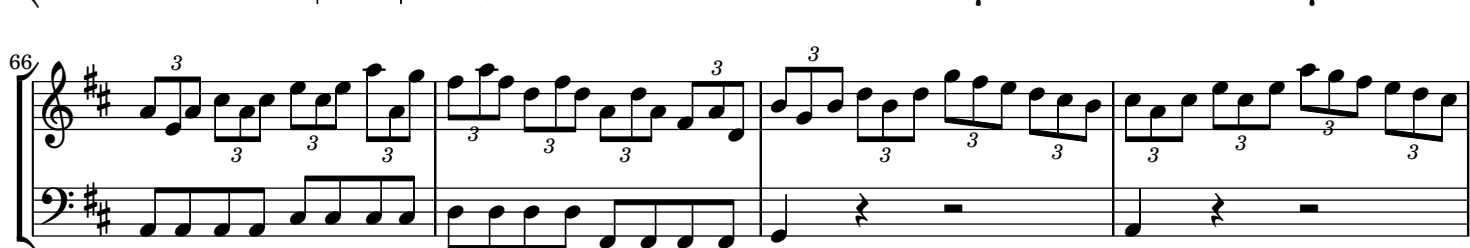

70

75

79

83

87

91

95

100