

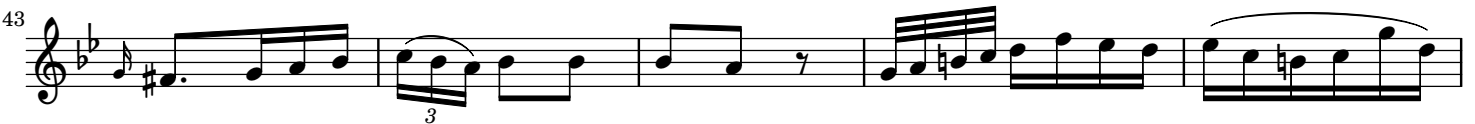

### III. from Flute Sonata in B-flat major

Johann Joachim Quantz (1697–1773)  
QV 1:162

Vivace (♩ = 168)

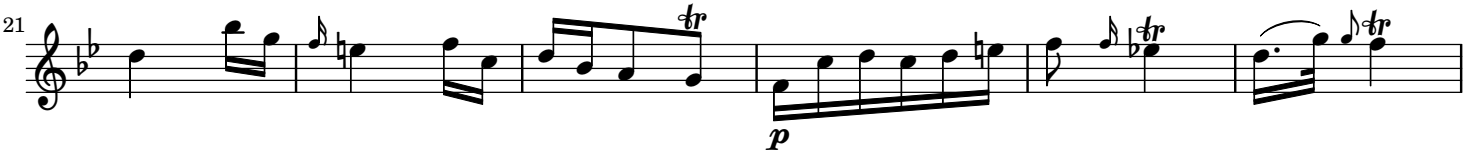
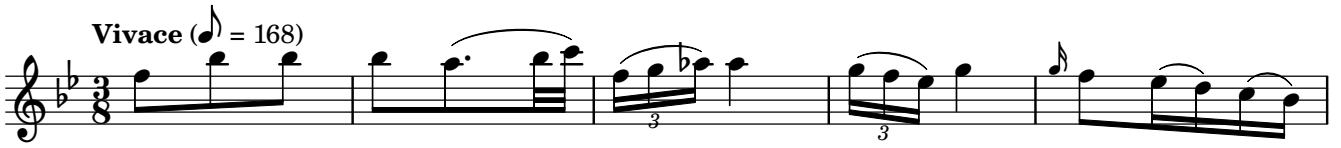

57 

62 

67 

72 

76 

80 

84 

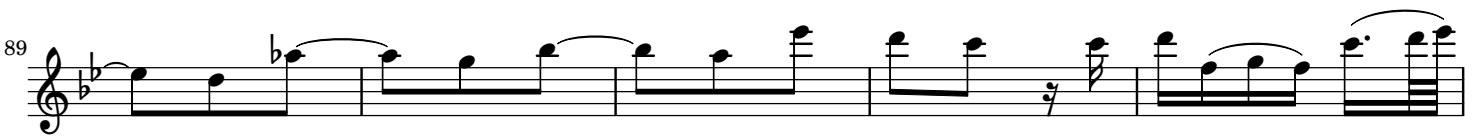
89 

94 

99 

104 

### III.

#### from Flute Sonata in B-flat major

Johann Joachim Quantz (1697–1773)

QV 1:162

Vivace (♩ = 168)

37

42

47

52

56

62

67

73

78

83

88

94

99

104
