

**II.**  
**from Flute Sonata in G minor**

Johann Joachim Quantz (1697–1773)  
QV 1:117

**Allegretto** (♩ = 120)

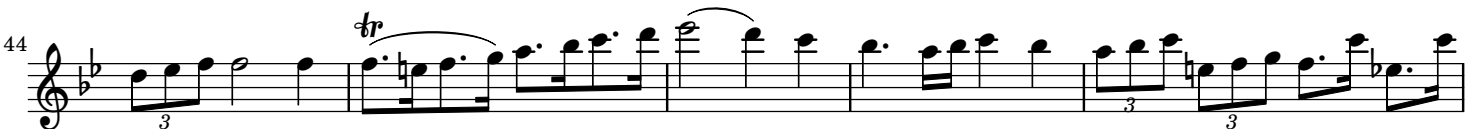

**II.**  
**from Flute Sonata in G minor**

Johann Joachim Quantz (1697–1773)  
QV 1:117

**Allegretto** (♩ = 120)

69

74

78

82

87

93

99
