Post Horn Waltz
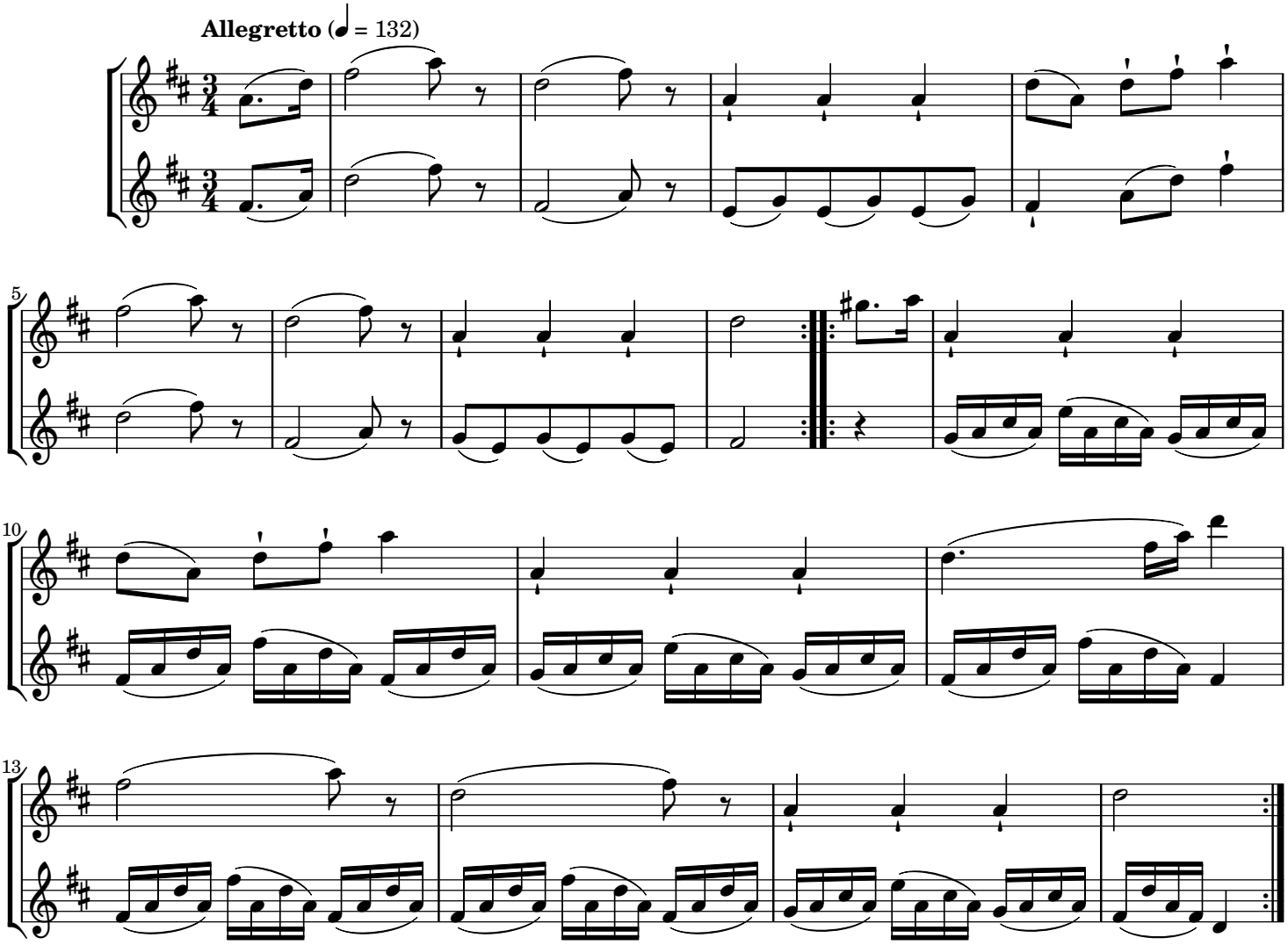
Traditional