Portsmouth Rout
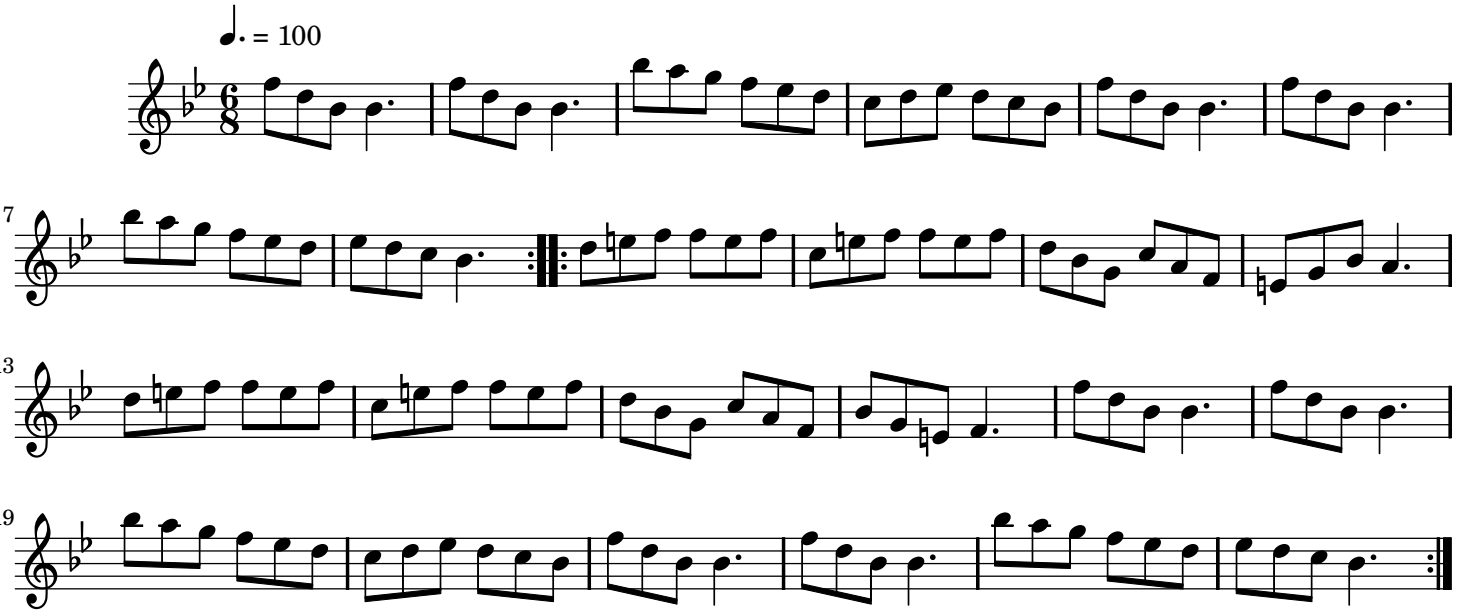
Traditional English