

# The Road to Aultbea

Peter Pope (1944—)

Moderato (♩ = 112)

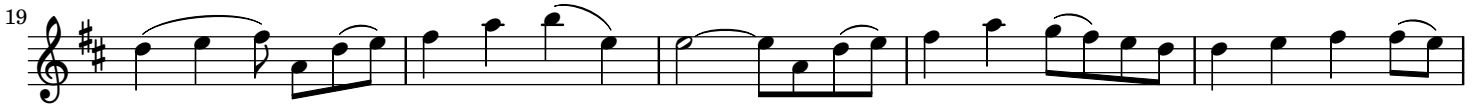

# The Road to Aultbea

Peter Pope (1944—)

Moderato (♩ = 112)

The musical score is arranged for Flute and Guitar. It begins with a key signature of one sharp (F#) and a common time signature (C). The tempo is marked 'Moderato' with a metronome marking of 112 quarter notes per minute. The score is divided into systems, with measure numbers 5, 10, 15, 19, and 24 indicated at the start of each system. The Flute part features a melodic line with various rhythmic patterns, including eighth and sixteenth notes, and rests. The Guitar part provides a harmonic accompaniment with chords and rhythmic patterns, including a prominent eighth-note accompaniment in the lower register. The score includes first and second endings at measures 11-12. The piece concludes with a 'rit.' (ritardando) marking at measure 24.