

Alpiglen

Peter Pope (1944—)

$\text{♩} = 112$

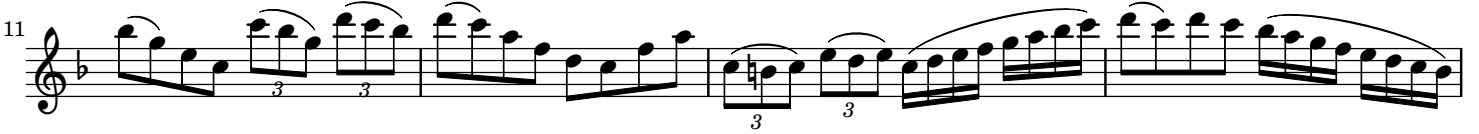

Alpiglen

Peter Pope (1944—)

$\text{♩} = 112$
